view from
Dorchester
www.viewfromonline.co.uk PICK UP YOUR FREE COPY Est. 2006 Issue 410 Wednesday, September 24th 2014

Councillors blast desk closure as a 'disgrace'

'Law and order needs a physical presence in the town'

DORCHESTER Police Station's front desk will shut – as predicted by *View from Dorchester* back in August.

Dorset Police says it has been forced into the decision by the need to find further savings of £9.5 million by 2015 – the result of continued reductions in central government funding, alongside inflationary cost increases.

But counter services in some smaller towns,

By Trevor Bevins

such as Sherborne and Bridport, will remain open.

Overall the counter service is being reduced from 15 to nine locations, with four fulltime enquiry offices remaining in Bournemouth, Poole, Weymouth and Bridport.

Blandford, Gillingham and Sherborne will alternate opening two days each per week, with Swanage and Winfrith operating a 'sign posting' facility whereby staff help members of the public with their enquiries by directing them to relevant services.

TURN to page 3

Super sleuths track down prizes

THE winners of this year's Dorchester BID "Super Sleuth" competition have been presented with their prizes.

The competition involved working out clues to a quiz by visiting shops and other attractions throughout the town.

The joint first prize went to Adam, aged seven, and Lucy Weldon, aged six, (pictured both in blue); joint second were Leo Whitbread, aged six, and Pippa Whitbread, aged eight, and joint third were Harry Bratcher-Howard, aged seven, and Monty Bratcher-Howard, aged five.

In the background are sponsors David from Frank Herrings and Shirley Ryan of Mirari, who is also a Dorchester BID board member; and competition organiser Phil Gordon from the BID is in the foreground. More than 600 children picked up a free sticker album to join in the Super Sleuth flag hunt winning, between them vouchers from local businesses worth more than £250.

• GLASS & MIRRORS CUT TO SIZE • GLAZING • • DOUBLE GLAZED UNITS • • TIMBER UPVC WINDOWS • • YALE LOCK SUPPLIER • • UPVC ALUMINIUM SPARES LOCKS & HANDLES •
Yale
Bridport Glass and Tile Centre Ltd
Wall and Floor Tiles • Trade and Retail
www.bridportglassandtile.co.uk
136 ST MICHAEL'S TRADING ESTATE, BRIDPORT, DORSET DT6 3RR
Email: sales@bridportglassandtile.co.uk
Monday to Friday 8.00am - 5.00pm
Saturday 9.00am - 12.00pm
Telephone: 01308 427281

Protect the important things in life...

Have you thought about how your loved ones would cope financially if anything happend to you?
Life Insurance
Life and Critical Illness Insurance
Accident & Sickness Insurance
Contact us to discuss YOUR needs...
DAVID UPSHALL
Insurance Services
Tel: 01305 300881

Est. 1996
Active Mobility
For the independent lifestyle
18 Years of Serving Weymouth

Motability
Now Motability Accredited
✔ Sales ✔ Service ✔ Hire
Latest & Largest Range of Mobility Equipment on Display
01305 77 44 22
117 Radipole Lane, Southill, Weymouth DT4 9SS
www.active-mobility.co.uk
Opening hours: Mon-Fri 9.00am-5.30pm Sat 10.00am-4.30pm
01305 21 31 41
Paceycombe Way, Poundbury Dorchester DT1 3WB

■ DEATH NOTICE

DAMPIER
DAVID FREDERICH

Sadly died on Tuesday 16th September 2014 aged 76 years.

Funeral service will take place at Yeovil Crematorium on Thursday 25th September 2014 at 2.00pm.

Family flowers only please donations if desired for the Salvation Army may be sent c/o Clive Wakely, A J Wakely & Sons , 2 Abbey Street, Crewkerne TA18 7LF 01460 74547

ACTOR Lloyd Gorman recently starred at the Marine Theatre in Lyme Regis, taking on the lead role in the Shanty Theatre Company's summer production of 'The Story Giant'.

The play, based on the poem by Brian Patten, is about to be taken on tour with Dorchester, Weymouth and Bridport among the upcoming venues.

Lloyd was born in Chile but brought up in Norwich and has lived in London for the past 10 years.

● WHAT attracted you to a career in acting?
I enrolled into the Norwich Theatre Royal Arts Course at the age of nine to try and build confidence and meet new people. I stayed with that youth theatre for 10 years, developing skills and performing in all sorts of productions. Although I initially wanted to pursue a career in music, it soon became clear that acting was my focus. From my mid-teens I started to think seriously about attending drama school and committing myself to a career in acting.

● WHERE did you study?
I trained at Rose Bruford college in Sidcup on their unique actor musicianship programme. The use of actor musicians is extremely popular, and therefore there is a lot of work for it. It also means I can combine acting with music to tell a story; something that I wasn't aware I could do when I was younger.

● WHY did you join the Shanty Theatre Company?
I have known Tim Bell (one of the Artistic directors of both Shanty Theatre Company and the Marine Theatre) for a long time, as we both attended the same youth theatre in Norwich. I have followed Shanty's work since their inception and have always been impressed with their work ethic and output. They invited me to audition for 'The Story Giant' and I was delighted to be offered it.

● HAVE you been in any of their previous productions?
I haven't, but I saw both 'A Rats Tale' and 'The Rime of the Ancient Mariner'. I enjoyed both of them and it was interesting to see how the company had changed through the years.

● WHAT do you enjoy about playing the 'Story Giant'?
'The Story Giant' is a complex being. Frustrated, angry, saddened and desperate at his mortality. However, through this he is funny, witty and cheeky. It's these complexities of character that I enjoy about playing the Story Giant... and it is fun to be on stilts for two hours a night!

● WHAT did you like about performing at the Marine Theatre?
I came to the Marine Theatre in July 2008 on a tour of 'Treasure Island'. It was my favourite venue on that tour for many different reasons, but mainly because of the warmth of the audience that attended. That warmth was present throughout our entire run of 'The Story Giant' at the Marine Theatre. It's a beautiful building in a beautiful setting, you can never get bored of the view from the dressing room.

● WHAT is your favourite role to date?
I find every role has it's enjoyable elements, and have been enjoyable in different ways. If I had to choose one it would be the Beadle in 'Sweeney Todd' by Stephen Sondheim at The Octagon Theatre, Bolton. That is not my favourite because of the role specifically, but mainly because I love the show itself.

● WHAT would be your dream role?
My dream role would be Roy Cohn in the play 'Angels in America' by Tony Kushner.

● WHAT is the last book you read, film you watched, album you listened to?
The last book I read was 'Ham on Rye' by Charles Bukowski, The last film I watched was 'The Grand Budapest Hotel' and the last album I listened to was called 'This is the 3rd album of a band called Adebisi Shank' by Adebisi Shank.

● WHICH three people would you invite to your dream dinner party, and why?
I'd invite Tom Waits for his songs, and notebook of interesting facts (Lobsters don't have a posable thumbs). Spike Milligan for gags and poetry and Stan Laurel and Oliver Hardy because they created some of my favourite moments in film. I realise that I've chosen four people when you asked for three, but you can't invite Laurel without Hardy!

The Shanty Theatre Company will be bringing 'The Story Giant' to Dorchester Arts Centre on October 1st, The Bay Theatre in Weymouth on October 23rd and Bridport Arts Centre on October 25th, as well as other venues in the area and across the country. For full details see www.shantytheatrecompany.co.uk

60 SECOND INTERVIEW

Info at a glance ...

HOSPITALS
Dorset County Hospital ..... (01305) 251150
Bridport Community Hospital ..... (01308) 422345
Weymouth Community Hospital ..... (01305) 251150
Portland Community Hospital ..... (01305) 820341

DOCTORS
Dorset Out of Hours GP Service 0845 600 10 13
Bridport Medical Centre: ..... (01308) 421896
The Lyme Practice ..... (01297) 442195
Kent House Medical Practice ..... (01297) 443399
Elms Medical Centre ..... (01297) 561068

DENTISTS
Dorset Dental Helpline ..... (01202) 854443

CHEMISTS
Bridport Lloyds Pharmacy (call to check late opening hours) ..... (01308) 424350
Bridport Co-op Pharmacy (call to check late opening hours) ..... (01308) 422100
Bridport Boots (call to check late opening hours) ..... (01308) 422475
Lyme Regis Boots ..... (01297) 442026
Charmouth Pharmacy ..... (01297) 560261
Beaminster Chemist ..... (01308) 862288
Weymouth Lloyds Pharmacy ..... (01305) 785484
Dorchester Victoria Park Pharmacy ..... (01305) 264012
Portland Boots Pharmacy ..... (01305) 820409

SPORT & RECREATION
Bridport Leisure Centre ..... (01308) 427464
Beaminster Bfit 07792 791038
Weymouth College Sports Centre ..... (01305) 208713
Budmouth Community Sports Centre ..... (01305) 830508
Thomas Hardye Leisure Centre ..... (01305) 266772
St Osmund's Sports Centre ..... (01305) 756472

LIBRARY SERVICE
Bridport Library ..... (01308) 422778
Burton Bradstock Library ..... (01308) 897563
Beaminster Library ..... (01308) 862362
Lyme Regis Library ..... (01297) 443151
Charmouth Library ..... (01297) 560640
Dorchester Library ..... (01305) 224440
Weymouth Library ..... (01305) 762410
Portland Tophill Library ..... (01305) 820171
Portland Underhill Library ..... (01305) 820149

LOCAL COUNCILS
Dorset County Council ..... (01305) 221000
West Dorset District Council ..... (01308) 422248
Bridport Town Council ..... (01308) 456722
Beaminster Town Council ..... (01308) 863634
Lyme Regis Town Council ..... (01297) 445175
Charmouth Parish Council ..... (01297) 560826
Weymouth and Portland Borough Council ..... (01305) 838000
Dorchester Town Council ..... (01305) 265844
Portland Town Council ..... (01305) 821638

POLICE 101

TOURIST INFORMATION
Bridport TIC ..... (01308) 424901
Lyme Regis TIC ..... (01297) 442138
Dorchester TIC ..... (01305) 267992

CITIZENS' ADVICE
Bridport CAB ..... (01308) 456594
Weymouth CAB ..... (01305) 782798
Dorchester CAB 0845 231400

SAMARITANS
Local helpline ..... (01305) 771777

ALCOHOLICS ANONYMOUS 24 hour helpline
Answered locally in confidence 0845 7697555

...your local newspaper team

PHILIP EVANS Managing Director 01297 446155 philip@pemedia.co.uk
JAMES COLES Assistant Group General Manager 01297 446155 james.coles@pemedia.co.uk
STUART BROOM General Manager (Dorset) 07966 140429 stuart@pemedia.co.uk
JACKIE EVANS Production Manager 01297 446141 jackie@pemedia.co.uk
ALISON KING Office Manager 01297 446057 reception@pemedia.co.uk
HOWARD LARCOMBE Sports Editor 01297 446152 howard@pemedia.co.uk
LISA BRIGHT Sub Editor 01297 446155 lisa@pemedia.co.uk
HARRY WALTON Chief Reporter (Weymouth) 01305 787843 hdswalton@yahoo.co.uk
FRANCESCA EVANS Reporter (Lyme Regis) 01297 446154 francesca@pemedia.co.uk
JACK DIXON Reporter (Bridport) 01297 446161 jack@pemedia.co.uk
LOTTIE WELCH Reporter (Bridport) 01297 446161 lottie@pemedia.co.uk
TREVOR BEVINS Reporter (Dorchester) 07763 535778 trevorbevins@gmail.com

NATALIE EDMEADES Advertising Sales Manager 01297 446145 natalie@pemedia.co.uk
ROB COOMBE Assistant Sales Manager 01297 446146 rob.coombe@pemedia.co.uk
LAUREN COSTELLO-FOX Sales Executive 01297 446156 lauren@pemedia.co.uk
ROB LARCOMBE Entertainment Editor & Assistant Production Manager 01297 446140 rob@pemedia.co.uk
MARK TAYLOR Designer 01297 446159 mark@pemedia.co.uk
HAYLEY SAUNDERS Property View Designer 01297 446143 hayleysaunders@pemedia.co.uk
ADAM NEALE Designer 01297 446144 adam@pemedia.co.uk
ANITA ROUTLEY Accounts Manager 01297 446149 anita@pemedia.co.uk
ANDREA BUDDEN Credit Controller 01297 446148 andrea.budden@pemedia.co.uk
CLAIRE DENSLOW Accounts Assistant 01297 446149 claire@pemedia.co.uk

Published by Devon, Dorset & Somerset Series of Newspapers Ltd
St Michael's Business Centre, Church Street, Lyme Regis, Dorset DT7 3DB
Telephone 01297 446057 I Fax 01297 444981
E-mail pemedia@pemedia.co.uk I Web www.viewfromonline.co.uk

view from newspapers

Petition to keep pathology lab services hits 11,000 signatures

By Trevor Bevins
trevorbevins@gmail.com

PROTESTORS at the proposed closure of the County Hospital's pathology lab held a candle-lit vigil outside the building on Monday evening.

The Dorset Health Campaign say that thanks to the "excellent support" from local people they have now collected more than 11,000 signatures to a petition calling for a stop to the process which could lead to the service being privatised.

More than 2,000 signatures were collected overnight on September 9th and 10th in response to an online plea.

"Our continued in-depth and detailed work on the many aspects of our campaign has got us into a position where we can see a growing light at the end of the tunnel.

"However more support shown openly by the public will greatly help us towards success.

"In Essex where they had 20,000 signatures on a petition, they managed to stop the privatisation of their pathology laboratory," said spokesman Chris East.

Meanwhile a laboratory staff member at the hospital has emailed *View from Dorchester* anonymously to say: "The staff are obviously very concerned about their jobs if the bulk of tests move to Taunton.

"Much more than self-interest, they are concerned about the safety of patients - delays travelling to Taunton (how many vans per day?) and the fact that Taunton is a small general hospital with no specialist lab expertise in some of the areas which we have, contribute to these concerns.

"The whole tender process appears to have been geared to moving to Taunton from the off…

"The staff would prefer to carry on delivering what they believe is a good service."

The online petition can be found at - https://you.38degrees.org.uk/petitions/save-dorchester-hospital-pathology-lab.

Town to lose police front desk

FROM page 1

Town councillors in Dorchester have said it is a disgrace that the county town should be without a police station where members of the public can drop in and share their concerns.

There is the suggestion that Dorchester's lukewarm response to the consultation could have contributed to the closure decision.

Police and Crime Commissioner Martyn Underhill said: "If you look at Sherborne, an 800 signature petition was handed to the Chief Constable. We did listen and Sherborne retains its policing front office counter presence. Likewise in North Dorset, the community highlighted specific concerns and as a result have retained their front office counter. "

In Dorchester town councillors passed a resolution decrying the closure proposals but there was little response beyond that.

Former police officer, Independent town councillor David Barrett, said: "Law and order needs a physical presence in the town, and we must remember that this is the County Town."

He says one of the reasons why fewer people attend the station is because the hours have been drastically reduced over recent years.

Said the Police Commissioner Martyn Underhill: "This decision has been one of the most challenging faced by Dorset Police in recent memory and, needless to say, it is not one that has been taken lightly.

"I think it is really important to remember that this time last year the Force announced the proposal to close 12 out of the 15 front office counters, and as a result of my intervention and the public intervention, the year-long consultation took place which leads us to closing six.

"I know that six front office counters are six too many, but we have to meet our cuts somewhere when we are losing 20 per cent of our budget," said Mr Underhill.

He said that the initial review of station desk enquiry offices identified that they were an expensive and under-utilised resource, with only a small proportion of visits related to policing matters.

Chief Constable Debbie Simpson said: "Dorset Police is the fourth lowest spending Force in England and Wales and is faced with a very challenging budgetary situation, so difficult choices have had to be made.

"We know that changes of this nature are emotive, however the Force cannot continue to provide the same style of service as in the past while operating with a significantly reduced budget…

COUNCILLOR David Barrett says services should be expanded, not reduced

"The initial proposal to keep just two front counters was changed following extensive consultation with the communities and partner agencies. We have listened carefully to our stakeholders and retained services where they are most needed."

View From Dorchester reported earlier in the year that the station's public opening hours had already been reduced following the retirement of a long-serving member of staff, and, partially as a result, only received an average of eight visitors for each weekday.

Town councillors were been told that in 2013 there were around 1,700 visits to the front counter at Dorchester Police Station, compared to 4,500 in 2009. The drop comes from a mix of reduced user need, but also reduced opening hours, plus greater use of mobile technology and the 101 number.

Talks are being held about using the front desk at South Walks House, the home of West Dorset District Council as a part-time police inquiry desk.

Earl to open offices

THE Earl of Wessex will officially open West Dorset District Council's South Walks House offices on the morning of Monday, September 29th.

His visit will include a tour of the adjoining library and learning centre and he will unveil a plaque.

The building, and associated development of the Charles Street car park, has been controversial throughout the application and development phase.

Today the offices provide a base, not only for West Dorset District Council staff, but for around a hundred from Weymouth and Portland Borough Council.

The former offices, in High West Street, were sold for much less than the council had hoped to get and remain largely undeveloped. Town councillors, and others, are unhappy about the development on the former council offices site which they have described as 'piecemeal'.

Lock your bikes

POLICE have appealed for cycle owners to fit good quality locks to their bikes after the theft of two bicycles from Dorchester town centre.

The first was a red and grey coloured Giant Mountain bike taken from Church Street with another mountain bike stolen from South Street.

Police report break-ins

THIEVES broke into a shed in Windsor Road, Dorchester between midnight and 7am on Monday, September 15th.

The offender forced a padlock to gain entry and then stole a lawn mower and a strimmer. Police say other night-time thefts include diesel stolen from a Scania lorry whilst it was parked in Wessex Road between 5pm on Friday, September 12th and 12.20pm on Monday, September 15th and a break-in at a commercial building in Middle Farm Way, overnight on Friday, September 12th when a television was taken.

NHS
Lyme Regis Medical Centre
Flu Jab
Saturday 18th October 2014 9-12.30
Drop in or pre-booked appointments
The injected flu vaccine is offered free of charge on the NHS to people who are at risk to ensure that they are protected against catching flu and developing serious complications.
You are eligible to receive a free flu jab if you:
are 65 years of age or over
are pregnant
have certain chronic medical conditions
are living in a long-stay residential care home or other long-stay care facility
receive a carer's allowance, or you are the main carer for an elderly or disabled person whose welfare may be at risk if you fall ill
are a healthcare worker with direct patient contact or a social care worker
To book your appointment or check your eligibility
Please call:- 01297 445777

THE WINDOW REPAIR MAN
If your old PVCu or Aluminium windows and doors need attention...
Repairs to PVCu & Aluminium Windows, Doors & Conservatories
Replacement Double Glazed Units
New Locks, Hinges & Handles
Draught Seals Replaced
TEL: 01258 473913

BOILERMAN LTD
3791
OIL & GAS
HEATING & BOILER MAINTENANCE
Breakdown Repairs & Spares
Telephone: 01308 424861

View Family Announcements

THANK YOU TO ALL WHO ATTENDED THE 65TH CELEBRATIONS OF AGE BISH, SCRUMMY & WALLY £600 WAS RAISED TO BE DIVIDED BETWEEN FORTUNESWELL WARD & AIR AMBULANCE

JANE PINKER
A VERY HAPPY 51ST WEDDING ANNIVERSARY ON SUNDAY 21ST OF SEP
LOTS OF LOVE HUSBAND PETE

36
CHERYL BROWN
HAPPY 36TH BIRTHDAY
LOVE FROM BRIAN, HEATHER & ALL THE FAMILY XXXXXX

CONGRATULATIONS
PAT & FRED
ON YOUR 48TH WEDDING ANNIVERSARY
LOVE ALL THE FAMILY XXX

HAPPY BIRTHDAY
MUMMY - JUNE
HAVE A WONDERUL DAY
LOTS AND LOTS OF LOVE
SARAH, LIZ & ANDY XXX

16
CLAIR PAUL
HAPPY 16TH BIRTHDAY
LOTS OF LOVE MUM, DAD AND RIZ THE DOG XXX

12
HENRY SMITH
HAPPY 12TH BRIHDAY
LOTS OF LOVE FROM MUM DAD & ALL THE FAMILY XXX

3
SAMANTHA RAY
HAPPY 3RD BIRTHADY
LOVE YOU LOADS MUM & DAD XXX

FREE FAMILY ANNOUNCEMENT FORM

Message.....

.....

.....

Date for insertion Wednesday _ _ / _ _ / _ _

Send to: Devon, Dorset & Somerset Series of Newspapers Limited, Unit 3, St Michael's Business Centre, Church Street, Lyme Regis, Dorset, DT7 3DB

Signed: ..... Telephone: ..... Address: .....

.....

Please include SAE for return of any photos.

PLEASE NOTE: We cannot accept announcements without a signature, adress and telephone no.

All announcements must be in by 12 noon on Friday for the following weeks publication.

Businesses nominated for top tourism awards

THIRTY-EIGHT of Dorset's leading tourism businesses have been selected as finalists in this year's Dorset Tourism Awards, which will be presented at The Tank Museum, Bovington on October 16th.

The Dorset Tourism Awards were launched in 2013, and have gone to new heights this year with an increase in both categories and entries.

Each entry has been evaluated and scored by tourism professionals and a programme of visits were carried out, leading to recommendations for each category.

Finally these recommendations were considered by an independent panel. Finalists were selected from across the county with businesses from Lyme Regis, Weymouth, Bridport, Beaminster Charmouth, and Dorchester among the list.

Andrew Alder of headline sponsors Saffery Champness, and a member of the judging panel, said: "We have been delighted by the high standard of entrants and the quality of their submissions.

"It's quite clear from all the hard work and commitment of the businesses involved that these awards have captured the imagination of the regional tourism industry and the accolades they bring."

Finalists must now wait until the Dorset Tourism Awards ceremony to find out whether they have won Gold, Silver or Bronze awards.

Successful businesses in the Dorset Awards will automatically be considered for the South West Tourism Excellence Awards in February 2015 and then possibly go on to represent Dorset at the National Enjoy England Awards later in the year.

LIST OF FINALISTS

Small Hotel of the Year: Alexandra Hotel & Restaurant, Lyme Regis; Bridge House Hotel, Beaminster; The Eastbury, Sherborne; and The Green House Hotel, Bournemouth.

Venue & Business Tourism Award: Beach Weddings Bournemouth; The Carlton and The East Cliff Court Hotel, Bournemouth; and The Italian Villa, Poole.

Holiday Park of the Year: Bagwell Farm Touring Park, Weymouth; Hoburne Holiday Parks, Christchurch; and South Lytchett Manor Caravan and Camping Park, Lytchett Minster.

Small Visitor Attraction of the Year: RNLI College, Poole; Sculpture by the Lakes, Dorchester; and The Ark, Poole.

Bed & Breakfast and Guest Accommodation of the Year: Bradle Farmhouse, Wareham; The Inn at Cranborne, Cranborne; and The White House, Charmouth.

Tourism Information Service of the Year: Poole Welcome Centre, Poole; Swanage Tourist Information Centre, Swanage; and West Dorset District Council Tourist Information Service.

Tourism Activity, Sport & Experience of the Year: Jurassic Electric, Weymouth; Lyme Bay RIB Charter, Bridport; and Studland Stables, Studland.

Tourism Entrepreneur of the Year: Andrew Lennox of Koh Thai, Bournemouth; and Clive Mace of the Grove Tavern, Bournemouth.

Sustainable Tourism Award: Dolphin Shopping Centre, Poole; South Lytchett Manor Caravan and Camping Park, Lytchett Minster; and The Green House Hotel, Bournemouth.

Tourism Event of the Year: Bournemouth Air Festival 2014, Bournemouth; Purbeck Folk Festival, Purbeck; and Sherborne Abbey Festival, Sherborne.

Large Hotel of the Year: Christchurch Harbour Hotel & Spa, Christchurch; Hotel Miramar, Bournemouth; and RNLI College, Poole.

Eating Out Award: Arbor Restaurant at The Green House hotel, Bournemouth; Beaminster Brasserie at the BridgeHouse, Beaminster; The Dorset Burger Company, Weymouth; and The Eastbury, Sherborne.

Self Catering Establishment of the Year: Greenwood Grange, Dorchester

Tourism Pub of the Year: Acorn Inn, Evershot; The Inn at Cranborne, Cranborne; and The White Post, Rimpton.

Large Visitor Attraction of the Year: Kingston Lacy, Wimborne Minster; Moors Valley Country Park and Forest, Ashley Heath; Swanage Railway, Swanage; and The Tank Museum, Bovington.

Outstanding Customer Service Award: To be announced on the night.

Supported living scheme gets royal seal of approval

THE Prince of Wales and The Duke and Duchess of Cambridge have agreed to a supported living scheme in Dorchester being named Prince George House.

Developed by East Boro Housing, the facility provides a home with support services for five adults with learning disabilities.

Prince George House, on Poundbury, is close to another East Boro supported living scheme, Cambridge Court. The organisation runs a similar facility at Digby Court in Edward Road, which houses eight tenants with learning disabilities.

East Boro developed the much-needed schemes to accommodate residents of the recently-decommissioned Douglas Jackman House, which was run by Dorset County Council (DCC).

East Boro has also taken on more than 60 specialist care and support workers, some of whom have transferred to the Wimborne-based organisation from DCC.

Chief executive, Kevin Hodder, said: "We were delighted when we were informed that Their Royal Highnesses, The Prince of Wales and the Duke and Duchess of Cambridge had agreed to our request to name the scheme, Prince George House.

"Being situated in Poundbury and developed so soon after the birth of Prince George, it was an obvious choice and we are both honoured and proud to have received their approval."

He added: "Prince George House is an outstanding facility which will provide essential services to the community.

"East Boro has invested substantially in the project and we are delighted with the finished product, as we are with Cambridge Court and Digby Court."

Mr Hodder said that having staff transfer over from Douglas Jackman House has also proved a "huge asset".

"The opening of these schemes has provided a big jobs boost to Dorchester with East Boro taking on existing staff from Douglas Jackman House, and creating more than 25 new positions", he explained.

"We have an outstanding team of experienced and highly-qualified staff members and the familiarity and continuity offered by many to our residents has been a huge asset.

"Opening these two new schemes is great news for East Boro and great news for Dorchester and its community.

"East Boro prides itself on providing quality person centred support and care as well as safe and secure homes for vulnerable adults to live in the community and we are pleased to be bringing our services to the county town."

PRINCE George House on Poundbury, run by East Boro

History walk

DORCHESTER Strollers have walked in the shoes of First World War soldiers on one of their latest walks.

Using a leaflet, with clues and grid references, produced by the Dorset Youth Association - the Strollers did some geocaching as part of their regular Monday morning walks.

The Dorchester Strollers are an accredited Walking for Health group and walk every week on Monday mornings and Tuesday afternoons for not longer than an hour at the end of which is always a cafe/tea house.

Lyme Bay Storage

Fosseway Park, Harepath Road, Seaton, Devon EX12 2WH (next to Lyme Bay Auctions)

FOR SALE OVER 11,000 CASES OF WINE

We have over 11,000 cases of wine to clear from a major **insolvency practitioner** all at

£18.50 for a case of six (£3.08 each) inclusive

To include: Merlot, Chardonnay, Cabernet Sauvignon, Shiraz, Montepulciano, Valpolicella, Pinot Grigio plus rose, Nero. Also Prosecco (Italian Champagne) only £37.00

SALE RETURN FOR SPECIAL OCCASIONS

OPEN: *Every Monday - Friday 9.30am - 5pm, and Saturday 27th & Sunday 28th September 10am - 5pm*

Email: marilynwoolland@aol.com Tel: 01297 22007

PROVIDENT

Loans of £100 - £500

For more info call Weymouth 01305 767 154 or 07739 702 003

All Provident loans require a Provident Agent to come to your home to discuss your finances and loan options to ensure the loan is affordable for you.

www.provident.co.uk

Compare the price of home collected and other cash loans available in your area at www.lenderscompare.org.uk

Available to UK residents aged 18 and over. Written quotations are available on request. Provident Personal Credit Limited, Registered Office: 1 Godwin Street, Bradford BD1 2SU. Registered in England, Number 146091. Authorised and regulated by the Financial Conduct Authority.

CONSUMER CREDIT ASSOCIATION CCA MEMBER UNITED KINGDOM

LYME BAY AUCTIONS

Next Auction

Monday 29th September

10.00am

General Sale over two floors

Furniture, Collectables, Antiques, China, Ceramics, Artwork, Vintage items and Household Goods

Also featuring a specialist auction of Silver, Gold and Jewellery.

Viewing Days: Thu 25th / Fri 26th Sep 9am - 5pm
Sat 27th/ Sun 28th Sep 10am - 5pm
Morning of Sale from 9.00am

Contact us for Valuations and Part/Full House Clearances

Harepath Road, Seaton, Devon, EX12 2WH Tel: 01297 22453
www.lymebayauctions.co.uk• info@lymebayauctions.co.uk

Charities seeking help

TWO Dorchester-based charity groups are looking for additional help.

Sue Ryder is appealing for new volunteers for its shop in Trinity Street. Please call Claire on 07973 348698 for further information.

Marie Curie Cancer Care is also after someone to look after collection tins placed in local shops, visiting every six to 12 weeks and then counting and banking the collections.

For further information contact Amy on 01884 703537.

Church cleaners needed

VOLUNTEERS are needed to clean St Mary's Church in Dorchester this Thursday.

The group work for two hours from 10am on the fourth Thursday in every month – with coffee and doughnuts available as an incentive.

Museum poetry reading

A POETRY reading will be held at the County Museum this Friday, September 26th, in association with the current "Women at War" exhibition.

Patricia McCarthy, editor of Agenda Poetry, will be reading from "Horses between our Legs."

The event is free, although donations of £3 are suggested to meet costs, with doors open from 7pm for a 7.30pm start.

Harvest festival

ST Peter's church in Dorchester will be holding a gift and harvest weekend this week.

The town centre church will open events with a coffee morning on Saturday 27th with an opportunity for people to bring along gifts to the church from noon.

On Sunday there will be Communion at 9am, Sung Eucharist at 10.30am and at 6.30pm an Evensong service followed by seasonal refreshments.

Double celebration for stroke club

MEMBERS raise a glass to the club's seventh birthday

JACKIE Sherfield with the Highly Commended certificate from the Life After Stroke Awards

MEMBERS of the Dorchester Social Stroke Club had two reasons to celebrate when they resumed their weekly get-togethers following a break for the summer.

The club was recently awarded highly commended in the recent Life After Stroke Awards 2014, an event organised by the Stroke Association.

As well as celebrating the award, members also took the opportunity to raise a glass to the club's seventh birthday during the recent AGM.

Co-ordinator Jackie Sherfield paid tribute to the last 12 months and said: "Our little club is a great club. Friendship, support, a bit of fun and lots of laughter – but there is always room for new members."

The club provides support for stroke survivors and carers in a relaxed and friendly atmosphere with an emphasis on social activities, including guest speakers, day trips and social evenings.

The group relies on fundraising to keep going with members and committee members all playing their part.

Anyone interested in joining the Dorchester Social Stroke Club should contact Jackie on 01305 257464.

There's still time to enter flash fiction competition

WRITERS have until the end of the month to enter an open flash fiction competition.

The event is being run by Dorset Writers Network in conjunction with the Phoenix Legacy and will conclude with an event at Dorchester Library in October.

Writers are being challenged to write a 300-word story which includes the phrase: "I really wasn't in the mood…"

It has two classes – for those 16 to 25 and those over 25 years old. Competition entries need to be submitted before September 30th.

Entry details and rules are available from - Sue@dorsetwritersnetwork.co.uk. There is an entry fee of £4 per story. Finalists will be invited to read and have their story displayed at the Dorchester Library on Saturday, October 18th before the final judging for the winners.

The competition is part of a larger collaborative event "I'm in the Mood" being held at Dorchester Library and Learning Centre to celebrate Mood Book Month.

As well as the flash fiction final, between 12 and 4pm on October 18th, there will be a public speaking demonstration by Casterbridge Speakers and the Portland Philosophy Café will run join-in philosophy sessions.

There will also be free workshops on creative and poetry writing and giving a speech.

New choir launched

A NEW group for singers who want to explore a modern approach to harmony through rock, pop and soul, starts this weekend in Maiden Newton.

The Dorset Vocal Project, led by Franz Atkinson, aims to put on performances to support Arts in Dorset events and to raise money for local charities.

The first workshop will be held this Sunday, 28th, from 1pm until 4pm at the Greenford Primary School.

PORTLAND STONE LTD
SKIP HIRE
PSL ALL SIZES PSL
BEST PRICES
QUALITY SERVICE
Tel ~ 01305 860044
www.portlandskips.co.uk

MIRRORS • BEDS • WARDROBES • CHEST OF DRAWERS •
SOFAS • TABLES • DINING SUITES • ANTIQUES • CHAIRS • WHITE GOODS •
SHELVING • OFFICE EQUIPMENT • BEDDING • CLOTHING • CUPBOARDS •
The Recycling Shop
1-5 The Regent Hall, Castle Hill, Axminster Devon EX13 5NQ
Covering East Devon, West Dorset & Somerset
Helping to raise money for Charity by Recycling Household goods
PART OR WHOLE HOUSE CLEARANCE SERVICE.
FREE COLLECTION SERVICE
*AFTER OVERHEADS A PERCENTAGE OF ALL PROFITS GO TO SELECTED CHARITIES.
CASH PAID FOR ALL GOOD QUALITY FURNITURE, HOUSEHOLD ITEMS ETC.
OPEN 9AM - 5PM MON - SAT
STOCK CHANGING DAILY
WASTE CARRIERS LICENSE: CB/LM/258101
Tel: 01297 639 988
CARS FOR CANCER.CO.UK
Cars for Cancer is the problem free solution to your unwanted vehicle or scrap. Have a car, van, motorbike or any other vehicle you no longer require then please call Cars for Cancer on 01404 831264. Whether your vehicle is a non runner, mot failure or scrap or if you just don't need it anymore, then we can help you.
Cars for Cancer will collect your vehicle problem free at no cost to yourself, it will then be recycled or resold to raise money for Cancer Research or treatment. For more information please visit carsforcancer.co.uk.
• STOOLS • LIGHTING • GARDEN FURNITURE • PICTURES

Birthday gift from law firm

THEATREGOERS are set to enjoy drama with Dorchester Arts as it celebrates its 30th anniversary with support from a local law firm.

Battens Solicitors, through its charitable trust, is supporting a series of drama productions staged by Dorchester Arts as part of its new autumn programme.

The law firm, which has an office at High West Street, set up the trust in 1985 to support community initiatives, local charities and other causes.

This is the fourth time that the trust has contributed £1,500 to back a season of programming at Dorchester Arts.

To help celebrate this landmark the opening production of the autumn drama season will be The Pearl, an adaptation of the novella by the great American author John Steinbeck.

The Dumbshow Theatre will be staging the play at Dorchester Arts Centre this Friday, September 26th at 8pm.

Mark Tattersall, artistic director, Dorchester Arts, said: "During the past 30 years Dorchester Arts has gone from providing a small programme of youth theatre workshops to staging more than 70 professional performances a year, many of them featuring nationally-recognised touring theatre companies.

"We have only managed to do this thanks to faithful local support from individuals, public and private funders, and more recently from business supporters like Battens.

"Our aim is to enrich the cultural life of the town and we're delighted that local businesses share that vision."

FROM left: Christine Butterfield, Dorchester-based Solicitor in Battens' Wills, Estates and Trusts Department, Client Relationship Manager Sarah Knowles and Mark Tattersall, Artistic Director, Dorchester Arts

Christine Butterfield, Dorchester-based solicitor in Battens' wills, estates and trusts department, said: "The autumn drama season includes some fantastic productions.

"We are delighted to be supporting Dorchester Arts in their 30th anniversary year as they continue to provide such great live entertainment in the county town."

Other highlights of the drama season include comedy for the whole family at Dorchester Corn Exchange on Saturday, September 27th with the children's show The Queen's Knickers, presented by the Southbank Centre and the Egg Theatre, Bath. For older children and adults the Lyme Regis based Shanty Theatre Company will be performing their adaptation of The Story Giant, from the Liverpool author and poet Brian Patten, on Wednesday, October 1st - also at the Corn Exchange.

More theatre for adults at the same venue includes Passion on Wednesday, October 8th; a new play presented by AsOne Theatre that follows five stories of soldiers and families 100 years apart, in commemoration of the WW1 centenary year.

Raising a glass to Magna

MAGNA Housing Group celebrate its 25th anniversary – Dorchester Mayor Peter Mann with Magna group chairman Adam Peat and group chief executive Graham Colls

MAGNA Housing Group rounded off their 25th anniversary celebrations with a reception for more than 80 people who have been closely involved with its work over the years.

Guests came from a number of organisations including local authorities, partnership organisations and funders. A number of present and former board members and involved tenants also attended and had a chance to look at the displays which showed the history of Magna over the last 25 years.

Graham Colls, group chief executive of Magna Housing Group, said: "We've come a long way since the inaugural meeting in June 1989 of the steering committee of West Dorset Housing Association, which then went on to become Magna in 1995. I thank everyone who has been involved in making Magna the successful community-based organisation it is today."

Mayor of Dorchester, Peter Mann, thanked Magna for the contribution it had made to the town and surrounding communities.

He said: "The pioneers who established Magna 25 years ago, albeit with a different name, would be surprised to see how their baby has grown. Magna has played a very important part in many communities in Dorset and I thank all those who have been involved. I particularly thank the volunteer board members and involved tenants."

He added: "I am pleased in particular to see how seriously Magna takes the responsibility of listening to residents and acting on what they say."

Magna Housing Group chairman, Adam Peat, added: "Magna is in a good place now with 9,000 homes in Dorset and Somerset. We take great pride in the service we give to tenants and look forward to the next 25 years of investing in local communities."

MOLLY'S DEN
NEW BRIDPORT DEN OPENING NOV 1ST!
Autentico STOCKIST
ANTIQUES VINTAGE RETRO
4 ENORMOUS EMPORIUMS, 1,000 TRADERS
TRADE WITH US - UNITS & CABINETS TO RENT
CHEAPER THAN RUNNING YOUR OWN SHOP!
Traders Wanted
UNIT PRICES
6 X 6 FT - £100 PCM
12 X 6FT - £200 PCM
12 X 10 FT - £370 PCM
12 X 12 FT -£400 PCM
CABINET - £60 PCM
WEEKLY LOCAL & NATIONAL ADVERTISING
OPEN 7 DAYS - FULLY MANAGED - WEEKLY PAYMENTS FOR TRADERS
CAFE - AL FRESCO DINING & KID'S PLAY AREA
WWW.MOLLYS-DEN.CO.UK
BOURNEMOUTH DEN UNIT 9, 11-15 FRANCIS AV, BOURNEMOUTH, BH11 8NX
WINCHESTER DEN WESSEX GATE, MOORSIDE RD, WINCHESTER, SO23 7SB
NEW MILTON DEN 5-7 QUEENSWAY , STEM LN, NEW MILTON, BH25 5NN
NEW BRIDPORT DEN ST ANDREWS TRADING ESTATE, SHOE LANE, BRIDPORT, DT6 3EX
PLEASE GET IN TOUCH 02037338100 HELLO@MOLLYS-DEN.CO.UK

Casterbridge Rotary celebrates 25 years

By Trevor Bevins
trevorbevins@gmail.com

ROTARIANS in Dorchester have marked the 25th anniversary of the foundation of the Casterbridge Club by planting trees in the King's Road playing fields.

Mayor, Peter Mann, accompanied by President, John Adams and Rotary District Governor, Judy Barnard-Jones, planted the first of 25 silver birch trees.

The Mayor congratulated the club on 25 years service and wished them well for the future: "After 25 years of committed and distinguished service here in our town, I speak for all the residents when I say thank you for all the many and varied things you have done for us. Your club does much to make us all part of one world in times when it can seem a very divided one. That you can work so hard, be so effective and still have the fun you clearly do is a credit to each one of you."

Since its formation in 1989, the Rotary Club of Dorchester Casterbridge has carried out a number of activities in the town - from planting the daffodils that greet motorists entering the town in spring to the carol float which tours Dorchester as Christmas approaches.

John Adams, Club President said: "Since our formation 25 years ago we have enjoyed the privilege of serving the people of the town. Since our small beginnings when we were formed by the Dorchester Rotary Club, we have reached the point where there is now yet another Rotary Club formed in the town at Poundbury; no longer are we the new kids on the block."

Great importance has always been attached to working with and for young people.

Rotarian Tim Stiles said: "Whether it's taking part in mock interviews with the youngsters at Westfield School and Kingston Maurward, arranging competitions for the talented young musicians, young writers or public speakers here in our town or helping out with simple tasks at the Fordington Youth Club, Rotary are privileged to be a trusted organisation in Dorchester – here's to the next 25 years as well."

MAYOR Peter Man joined Dorchester Casterbridge Rotary President John Adams and Rotary District Governor, Judy Barnard-Jones, planting the first of 25 silver birch trees to mark the club's anniversary

Tytherleigh Bathrooms
OPEN MON-FRI 9AM-5.30PM SAT 9AM-2PM
WE WON'T BE BEATEN ON QUALITY OR PRICE!
www.tytherleighbathrooms.co.uk

BATHROOMS, WETROOMS, TILES, ADHESIVES AND MORE
We offer supply only or we can fully project manage your bathroom installation from start to finish!
TYTHERLEIGH BATHROOMS LTD, CHARD ROAD, TYTHERLEIGH, AXMINSTER, EX13 7BE TEL 01460 221639

Have a go at something new with 'Try This'

BOOKINGS are now being taken for this year's "Try This", Dorchester skills share festival.

Over eight days, from this Saturday, September 27th, local people will be able to take part in a wide range of free workshops.

"Try This invites you to open your mind a bit, learn something you've always wanted to learn or try something you've never even heard of before," said Pauline Trimming from Dorset Community Action, one of the groups backing the event.

Try This is made up of 42 one or two hour sessions led by members of the local community. These will take place in a number of different venues across the town including the Shire Hall, the Corn Exchange and The Old Tea House.

Maria Clarke, who will be running workshops teaching beginners to crochet or knit said: "I really enjoyed being part of last year's event and am looking forward to teaching more people new skills and passing on what I have learnt."

A wide and diverse range of free lunchtime and evening sessions are available. Some sessions contain tips and advice for everyday activities such as how to get the best out of an iPad, first aid and photography. Other sessions, including tie-dye, creative writing and how to play in a brass band, provide unusual opportunities.

The final Saturday morning, on October 4th, will be spent at the Community Farm in Poundbury with sessions on bee keeping, bike maintenance and poultry keeping followed by a bring and share community picnic.

Keith Hatch, a Union Support Officer with SW Unionlearn – one of the sponsors for Try This .2014, said: "Unionlearn is there to support workplace and community learning, and Try This is a brilliant initiative that brings together people with skills and offers them an opportunity to share these skills with people across Dorchester.

"We're really keen to involve as many people as possible and support this skills share festival, both in terms of promoting it to workplaces across the county town and supporting reps running their own sessions."

The full programme of sessions is available on Facebook - search 'Dorchester Try This', and leaflets are available from Dorchester Tourist Information Centre, The Plaza cinema, the library and from the foyer of West Dorset District Council, amongst other venues in town.

There will be a chance to meet the organisers and sign up to any remaining places outside Barclays Bank in South Walks this Saturday, September 27th from 10am-noon.

Reserving your place at a session is essential and can be done via the website www.dorchestertrythis.org.uk.

The Try This events are supported by West Dorset District Council, Dorset Community Action, the TUC, the Partnership of Older Peoples Projects, Dorchester Area Community Partnership and LETS, as well as their sponsors for 2014: Dorchester Town Council, The Dorchester Market Car Boot Fund and Union Learn.

Toy shop celebrates 20 years

A lIFE-size rabbit from the Sylvanian Families helped Dorchester's Wise Owl Toys celebrate their 20th anniversary at the weekend.

Freya Rabbit joined in the fun, posing with visiting children at the popular toy shop in the Hardye Arcade – with a free competition to win Sylvanian Families goods and other prizes held on the day.

The business was started in 1994 by Lesley James as Formative Fun, is now three times bigger than it was then, and in 1999 changed its name to Wise Owl Toys – also trading on the internet with its own website and through Amazon.

Lesley, husband David and their son Rob all work in the shop along with Sally Clark and her daughters Carina and Shona.

Much of the emphasis of the product range is on toys which are inspiring and educational and the business boast what is thought to be the largest display of Playmobil in the county, along with other ranges.

FREYA Rabbit with young admirers at Wise Owl Toys, Dorchester on Saturday

LESLEY James (right) with husband David and son Rob; Sally and Shona Clark

Mayor encourages town to get growing

JOIN a host of volunteer grass free turf growers to provide a new environment for bees and butterflies to thrive in - courtesy of Dorset Wildlife Trust and Dorchester Town Council.

The project will transform the Borough Gardens bowling green into a grass-free lawn next summer – with all the trays of plants and flowers being grown by local volunteers.

At least 250 plant trays were taken during the first opportunity to collect free trays, seeds and compost from Poundbury Garden Centre last Friday.

Dorset Wildlife Trust organiser Joy Wallis was on hand to instruct Mayor Peter Mann in the art of turf growing and handed over five tray kits to him.

Mrs Wallis says the lawn will be at least 50 times more beneficial to bees and insects that the current grassed area and will also need less maintenance, cutting and watering.

The new 'turf' will be laid next Easter following a landscape and features design competition for students of Kingston Maurward College. Constructing the lawn is Peter Mann's Mayoral year project.

FROM left Mike Burks at Poundbury Garden Centre with 'turf free' lawn organiser Joy Walls; Margaret Read and Mayor of Dorchester, Peter Mann

Advertiser's announcement

Learn a trade with Complete Meats butchers

ARE you looking for an opportunity to learn a trade? Are you a practical, hands on person?

Complete Meats is offering a great opportunity for two apprentices to take on the challenge of learning all aspects of the butchery trade.

Well established in East Devon since 1988, Complete Meats has its own meat processing unit on Millwey Rise Industrial Estate and shops in Axminster, Chard and Honiton.

The successful apprentices will be taught all aspects of the butchery trade, from cutting meat and making sausages, to serving in the highstreet shops. Complete Meats is planning to work with Duchy College and their qualified trainers and assessors.

So if you are keen to learn the butchery trade then get in touch with Complete Meats on 01297 33282 or visit their website www.completemeats.co.uk.

Get paid while you earn, build a career, an alternative to a full time college course, get hands on experience plus a national qualification, learn about something that really interests you.

BUSBY

Auctioneers & Valuers

Forthcoming Auctions

Part of a selection of coins, medals and jewellery at the forthcoming Sale on October 2nd

Thursday 2nd October 2014,10am
General Sale
Viewing this Saturday 27th September
10am - 12noon
Tuesday 30th September, 9am - 5pm
Wednesday 1st October, 9am - 7pm
and morning of sale

Thursday 16th October 2014
Couture & Vintage Clothing

Thursday 6th November 2014
General Sale

Entries Invited for all Sales
Catalogues available online

Visit:
www.busby.co.uk
Bridport Salerooms
The Old Hemp Store
North Mills
Bridport
Dorset DT6 3BE
Contact: George Champ or Rosie Holtby
info@busby.co.uk
+44 (0)1308 420100

RICS

LEARN A TRADE!

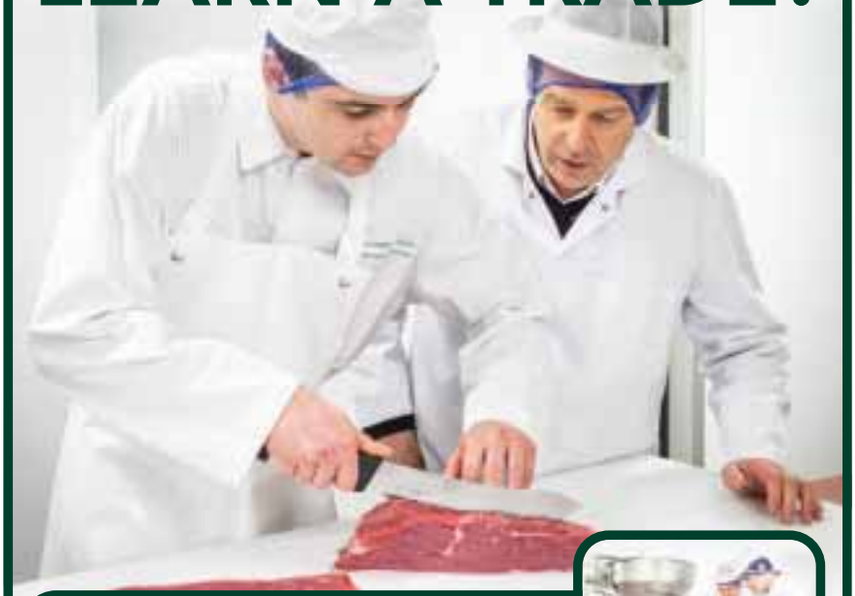

- Get paid while you learn
- Build a career
- Alternative to a full-time college course
- Get hands-on experience plus a national qualification
- Learn about something that really interests you

COMPLETE MEATS are looking for APPRENTICES to learn all aspects of the Butchery trade

For more information call **01297 33282**
or visit **www.completemeats.co.uk**

COMPLETE MEATS

THIS WEEKEND ONLY

THE CARAVAN COMPANY SEPTEMBER

Spectacular

Saturday 27th September 9.30am–5.00pm

Sunday 28th September 10.00am–4.00pm

BULK PURCHASE ON NEW 2014 SPRITE, SWIFT & STERLING CARAVANS

NOW WITH 1 YEAR FREE INSURANCE* *Conditions apply

10% DISCOUNT in the accessories shop on production of this letter

PAUL CLARKE MANAGING DIRECTOR will be on site to ensure customers receive exceptional deals

FREE BBQ Tea/Coffee Prize Draw

THE UK'S LARGEST RETAILER OF USED TOURING CARAVANS OVER 250 IN GROUP STOCK

OFFERS INCLUDE: FREE starter pack or FREE awning* *Conditions apply

BUY TODAY

COMPETITIVE FINANCE AVAILABLE

THE CARAVAN COMPANY

Main A31 | Dorchester Rd | Wimborne | Dorset | BH21 3HA

thecaravancompany.com | 01202 888601

NEW WEBSITE

Town comes together for day of peace

RING of Peace around the Borough Gardens bandstand

CROSSWAYS Handbell Ringers

A MID-day silence fell on Dorchester's Borough Gardens to mark International World Day of Peace on Saturday, September 20th.

Those taking part in the event joined hands and circled the bandstand – in years to come they hope enough people will take part that the event to circle the town.

The event was organised by Churches Together in Dorchester and was opened by Mayor, Peter Mann, with Town Crier, Alistair Chisholm reading a specially written cry.

Music came from the United Church Brass and the Crossways Handbell Ringers with singing from the Brownies and Guides. The event also featured stalls and a stand making peace symbols, including white paper doves.

"I was very moved by the silence and the number of people who came along to take part," said the Reverend Catherine Dearlove.

"This has been the first event today and we hope, in time, that it will become big enough to circle the whole town."

Mayor Peter Mann said that in a time of crisis each of us needed to listen and respect different cultures, civilisations and faiths "to be ready to hear of others' pain, humiliation and resentment".

"I hope that following this World Peace Day we will all look out for opportunities to listen to people of different cultural or ethnic, or faith, backgrounds and whenever possible to do for them an act of service or kindness…

"In some ways the world is closer together than ever before but, on the other hand, it seems we are even further apart. In the 20th century alone more than 100 million people lost their lives in the course of war and now, in the 21st century, small groups of extremists are capable of causing global havoc."

THE Reverend Catherine Dearlove

MAYOR Peter Mann

VAL Potter (right) demonstrates how to make paper doves

Where traditional family values...

...meets modern requirements

A family business for almost 30 years!

Homeowners in villages and towns throughout the south-west are finding their way to a locally based window company that offers a unique approach to design, manufacture, installation, service and quality.

Supplying and installing UPVC and aluminium windows, doors and conservatories for over a quarter of a century.

Early company advert featuring the late founder Jock Messer in 1989

ALLGLASS & GLAZING
WINDOWS • DOORS • CONSERVATORIES

Allglass & Glazing Limited
Cropmead Trading Estate
Crewkerne
Somerset TA18 7HQ

01460 73570

www.allglass-glazing.co.uk

The Thomas Hardye School

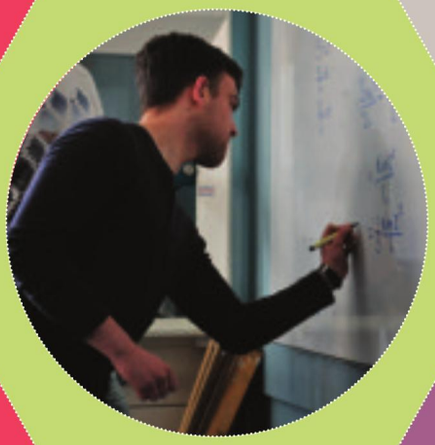

SIXTH FORM OPEN EVENING

Thursday 9th October

6.00pm

QUEENS AVENUE | DORCHESTER | DT1 2ET

TEL: 01305 266064 | www.thomas-hardye.net

Going for a ride and stride

DORCHESTER church members took part in this year's Dorset Historic Churches Trust's annual Ride and Stride event.

Each year, participants cycle, walk and horse ride to Dorset's churches and chapels across the county between raising money for the maintenance and repair of the county's churches.

More than 300 churches were open this year, many providing refreshments for those taking part.

Last year's event raised a record £74,170 in sponsorship.

Regional law firm Porter Dodson, with offices in Sherborne and Dorchester, sponsored the official Ride and Stride yellow T-Shirts, which were given out to those taking part in the event.

Since 1991, the trust has raised over £875,000 from the Ride and Stride event, formerly known as the Great Cycle Ride.

The money raised is the main source of income for the trust, which helped 27 churches in need of repair and renovation in 2013, by awarding grant-aid totalling £99,500.

DORCHESTER Rector, The Reverend Canon Thomas Woodhouse and The Reverend Teresa Stewart Sykes and husband Jono

DORCHESTER Rector, The Reverend Canon Thomas gets on his bike for the ride and stride event

June gets a soaking in the name of charity

THE manager of a Dorchester home has taken an ice bucket ducking, raising hundreds of pounds for the Motor Neurone charity.

June Ashley got a drenching at the hands of residents of Homechester House in High West Street and said that after the initial shock, found it "refreshing".

"Just about all my family had done it and I said I would do the same if I had at least £100 pledged in sponsorship…in the end I've managed over £300, so it was well worthwhile," said June.

Colleague Pat Lambert was then nominated by June for the challenge and willingly agreed, taking Susie Davies, the daughter of one of the residents with her.

The challenge was in response to a global craze which has taken social media by storm in recent months.

The craze sees people nominating thier friends to dowse themselves in ice cold water, recording the results and posting it to Facebook all to raise money for Motor Neurone Disease.

Both said the ice-cold water was not as bad as expected – but admitted they had been helped by a very warm day.

HOMECHESTER House manager June Ashley gets a dunking for Motor Neurone Disease

Poppy helpers needed

MORE help is needed for this year's Poppy Appeal in the Dorchester area.

Helpers are wanted to sell Poppies either door to door, or from fixed locations, and to assist with other aspects of the annual charity collection which brings in around £25,000 each year.

Collections take place between October 23rd and November 11th. Potential helpers should contact Ian Jarvis from the Royal British Legion at ijarvis@britishlegion.org.uk.

£800 for water butts

COWDEN Care farm at Charminster has been given £800 to buy two 1,000 litre water butts as part of a rainwater harvesting system.

The money was given as part of a Sustainable Watermark Award from Wessex Water and will mean the farm's allotments can now be watered almost entirely by rainwater collected in the butts.

Learn about parliament

ARE you interested in finding out how you can have your say on proposed laws as they are progressing through parliament?

Parliament's Outreach Service is to hold a free Public Bill Seminar in Dorchester Town Hall on Thursday, October 16th from 7pm-9pm.

The seminar will demonstrate how you can best engage with MPs and peers and improve your campaigning.

Speakers include expert parliamentary staff and will include a look at how a bill progresses through parliament; What select committees do and how they work; Where to find authoritative information online and how you can engage with bills going through parliament and improve your campaigning.

To find out more information Email: parliamentaryoutreach@parliament.uk or telephone: 020 7219 1650.

LAND IN LONDON.
ACTUAL LONDON.

The fastest way from Exeter to London City Airport, from £34.99 one way.

For a further 10% discount enter promo code: EXTFLY10 now at flybe.com.

NEW ROUTE

London City Airport
Get closer.

The fastest way from A to flybe.

10% discount is applicable to all one way and return bookings on any ticket type. Offer is only available when code is entered on www.flybe.com and is for new flight bookings made between 01.09.14 and 05.10.14 for travel between 27.10.14 and 28.03.15 inclusive. Fares are one way including taxes and charges, only available on Flybe.com, subject to availability. No debit card fees apply. Bookings made by credit card will incur a fee of 3% of the total transaction value, with a minimum charge of £5.00 per booking. Route information correct at time of going to print.

View Letters

Last bus to the west is at 7.15pm!

WITH news that the evening bus service, the number 31, is being axed, the last bus from Dorchester to Bridport is 7.15pm.

The deregulation of bus services has been an unmitigated disaster in itself, but the withdrawal of bus subsidies by Dorset County Council has also been a body blow to rural services.

The No 31 service originally ran from Weymouth to Axminster and was linked to rail stations. This allowed a visit to London and bus connections to the west ie Bridport, Axminster and Lyme Regis. On my estimation you would now have to catch the 4.30pm from Waterloo to catch the last 7.15pm bus back to Bridport and the west.

Recently the service 31 was axed, Weymouth to Dorchester and a change from the No 10 at Dorchester was instigated. Then Martinstown was deleted from the route except one journey in each direction. This was apparently to make better connections to the railway station at Dorchester. Now evening services are being axed.

The First bus company obviously has a 'profit on all routes' policy. The word service has gone out the window and the public suffer again. When customers lose their jobs because of public service cuts, something is wrong. Time to look again at bus subsidies and perhaps renationalisation!

Barry Thompson, Dorchester and District Labour Party Chairman

Mayor pays tribute to Coastguard

ON behalf of the people of Weymouth and Portland I would like to sincerely thank and pay tribute to the staff and volunteers of the HM Coastguard who have served the community so well from the maritime rescue co-ordination centre on Weymouth harbourside for many years.

We are indeed indebted to their courage, commitment and professionalism which have no doubt saved many lives - both visitors and locals alike - in years gone by.

The borough council has enjoyed an excellent close working relationship with these teams alongside other authorities and agencies, such as during the storms and flooding events last winter.

I would again like to thank those individuals - past and present - for their efforts and wish them all the best for the future, wherever that may be.

Kate Wheller
Mayor of Weymouth and Portland

SEND YOUR VIEWS AND LETTERS TO: The Editor, View From Newspapers, Unit 3 St Michael's Business Centre, Church Street, Lyme Regis, Dorset, DT7 3DB or email them to edit@pemedia.co.uk. The views expressed in letters are those of the authors and not necessarily of this newspaper.

Why not absorb WDDC into DCC?

WHAT could the 85 per cent Scottish turnout suggest for West Dorset locally, given possibly lesser knowledge of local issues/procedures here, and only 55 per cent voting in local elections?

In 2011 the ruling party here achieved only 45 per cent of votes cast, yet 67 per cent of seats. Their leader simply hand-picks six colleagues for the executive cabinet-committee and their political party invariably passes their plans in council.

Despite Lehman's 2008 melt-down, this cabinet continued with a massive Dorchester shopping development plan, despite warnings, unanimous Dorchester Town Council opposition, and a 93 per cent vote against new offices by Dorchester's public voting in 2010 - ignored by WDDC…. (offices subsequently rated at the equivalent of only two out of four for value-for-money by auditors KPMG).

On Dorchester's town-centre South and North Charles Street car-parks, a new shopping development with adjacent new car-parking was planned. Then disaster/incredulity. WDDC sequestered over one third of this scarce land, to build themselves new council offices. They then lost £2million on their promised sales-value of old offices. And offered up-to £2million more towards the development, and up-to £2million more to move the church etc.

Decidedly less-than-upfront information meant even councillors hadn't realised all the rest of Charles Street car-parking would have to close for the 37 months' construction period before replacement central parking arrived. Development subsequently stalled, stunted/haunted by massively reduced space.

A 2013 Public Question on offices was disqualified before being put, supplementary questions banned, executive councillors won't debate interactively publicly. Even WDDC's news-sheet to all residents – Community Link – has seemingly now dried-up. What a contrast with the openness of the Scottish Referendum.

Now we hear WDDC wants a coming-together with North Dorset. But were the 'owners' of WDDC (us!) ever asked if we wanted the middle tier of local government extended? Why not instead absorb WDDC into DCC to achieve really efficient, integral local govt? WDDC should certainly wait for changes from national government to local government following the Scottish referendum. Surely all Democrats (hopefully everyone) can agree the question could then be put to all West Dorset residents "should West Dorset be absorbed into DCC?"

John Grantham
Burton Bradstock

THE SIR JOHN COLFOX SCHOOL
Inspiring Learning, Achieving Excellence

"Knowledgeable and enthusiastic teachers create positive relationships in the classroom."
Ofsted 2012

Open Day

Thursday 2 October 2014

You are warmly invited to join us at the school and experience many of the activities our students enjoy.

Tours of the School: 9.30 am
Open evening: 5.15 pm – 8.00 pm

The Sir John Colfox School, Ridgeway, Bridport, Dorset, DT6 3DT
Telephone: 01308 422291
www.colfox.org

A book that finally tells the Dorsets' story

By Trevor Bevins
trevorbevins@gmail.com

VETERANS from the Dorset Regiment will meet in Dorchester this weekend to complete the history of the regiment.

The Saturday, September 27th meeting at the TA Centre will mark the launch of the completion of the Regiment's history.

Until now the published histories, which begin in 1702, have stopped abruptly in 1939, but a new book has been written to complete the story.

"They Couldn't Have Done Better" tells the story of the four Dorset battalions who fought in the Second World War and of the Regiment's post-war service in the years of Britain's withdrawal from empire, the Cold War and National Service.

This year marks three 70th anniversaries for the Regiment. In May 1944 the 2nd Dorsets won a bloody battle at Kohima, which proved the turning-point in the war in Burma; in June 1944 the 1st Dorsets were one of the first assault troops to land on the Normandy beaches and, despite their losses, captured all their objectives on D-Day; and in late September 1944, the 4th and 5th Dorsets fought near Arnhem and enabled some of the Airborne troops trapped north of the Neder Rijn to escape across the river. The 4th Dorsets, who sacrificed themselves to save their Airborne comrades, were the only non-Airborne unit to be awarded the Arnhem battle honour.

The book launch this weekend falls on the anniversary of the tragic end of the Arnhem battle and it will be attended by four Dorset Regiment veterans of the Second World War:

100-year-old Bill Chutter, fought in Malta, Sicily and Italy with the 1st Dorsets before landing with them in France on D-Day. In May 2014 he celebrated his own centenary.

Ron Beale and Harry Carter served in the 4th Battalion, which (beside the 5th) fought its way from the Normandy beach-head in June 1944 to Bremerhaven the following May.

The fourth is Cliff Lloyd of the 4th Dorsets. Wounded in Normandy in July 1944, he returned in September to take part in the Arnhem operation. Crossing the river to help the Airborne troops fight their way out, he was captured and spent the rest of the war as a prisoner of the Germans.

Mr Lloyd has written a foreword for the Regiment's new book. So has Major-General Colin Shortis, the senior surviving Dorset.

The book's author is Christopher Jary said: "Most of the veterans attending the party are now in their late seventies and eighties and this is likely to be the last formal event for the Dorset Regiment. After the war they served in the Regiment in Germany, Austria, Italy, Japan, Malaya, Hong Kong and Korea. They will all have much to remember when they meet to launch the Dorsets' new book. A book which finally tells their story."

VETERAN Bill Chutter (100). He will be among guests at a party to celebrate a new book about the Dorset Regiment this weekend

Still time to claim flood support

HOUSEHOLDERS and businesses in West Dorset, Weymouth and Portland can still claim financial help from council-run flood support schemes.

The schemes were introduced with Government backing to help businesses and homeowners affected by flooding during the severe weather events last winter.

The various support schemes can help with clean-up costs, business rate or council tax relief as well as grants for measures to help resilience and resistance of properties and premises to future flood risk.

Eligibility criteria apply for the various schemes, such as flooding must have been internal and happened between December 1st 2013 and March 31st 2014.

The schemes have already been publicised, including at flood drop-in sessions, but the council is keen to make sure that everyone who may be able to claim does so.

Leader of West Dorset District Council Robert Gould said: "I would like to remind people that these flood support schemes are still open to applications.

"If your house or business was flooded last winter it's worth finding out if you are eligible to get help under one or other of the schemes."

Weymouth & Portland Brief holder for Environment and Sustainability Ian Roebuck said: "The severe weather caused a lot of damage last winter.

"With our partners, the borough council continues to be busy making sure sea defences are repaired, fit and ready for this winter.

"I want to make sure that those who experienced flooding inside their homes last winter takes advantage of the schemes to help make their properties more resilient to future flood events."

More information about the support schemes and general advice about protecting your home from flooding can be found at www.dorsetforyou.com/flooding.

WINTER IS COMING, BE PREPARED...

- Storm proof fencing
- Guaranteed for 25 years

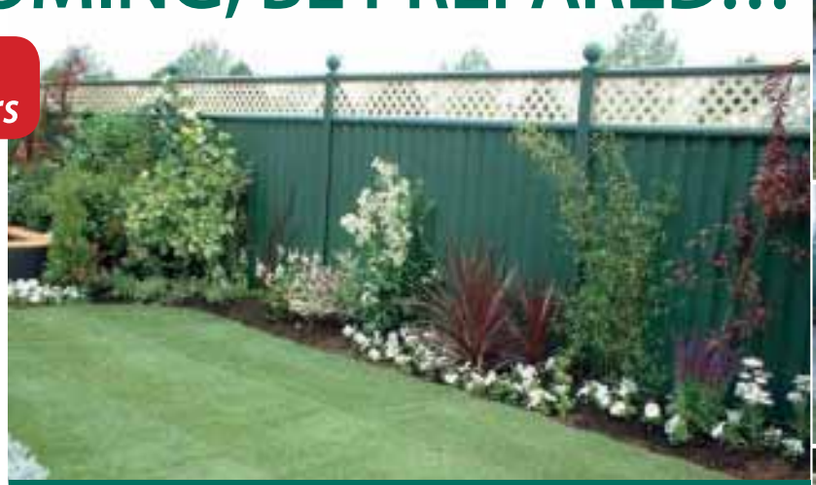

THE ULTIMATE GARDEN FENCE

AT LAST! Storm proof fencing that can resist gusts of up to 130mph – and will never rot.

Once in a lifetime storms seem to occur every year now with high winds, wild rain and destruction. Let your fence be one thing you don't have to worry about when the weather is at its worst.

Finally, the alternative to timber fencing, that goes up and stays up….

Colourfence fencing solutions are made from innovative Colorbond steel, virtually maintenance free with an occasional wash down with water to keep it looking as good as new – so you never need to pick up that paintbrush again!, We guarantee your fence will remain unspoiled for at least 25 years, even against gusts of 130mph!

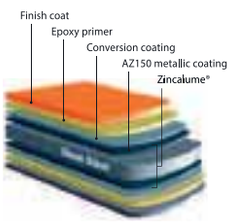

Available in a variety of heights and colours with or without trellis, our skilled installation team will make short work of transforming your garden.

The best news is the pricing is just as attractive, starting costs are in line with comparable traditional systems but offer the ongoing peace of mind you're your investment will continue to save time and money year after year.

For those of us who want a maintenance free garden, Colourfence promises a lifetime of hassle-free enjoyment.

COLOUR FENCE

For a *free* no-obligation site visit, please call *Andy & Shelley* on

tel: 01305 881022

www.colourfencedorset.co.uk

25yr GUARANTEE

2 Hours FREE Parking in Charmouth!

see below for more details

Make the most of Charmouth's parking refund scheme.

With 2 hours free parking you have plenty of time to see what the village has to offer...

Why come to Charmouth?

CHARMOUTH is a traditional village with a surprisingly good choice of shops and places to eat and drink.

The village boasts a family butcher, traditional bakery, a well-stocked Nisa convenience store, a newsagent/hardware shop, a pharmacy and a post office. You will also find a florist, a superb chocolate shop, two hairdressers, two enticing craft/gift shops, a helpful estate agent and an amazing fossil shop. For food and refreshment, you can choose from two pubs, two cafes and an excellent fish and chip shop.

All the businesses on these two pages are family owned and run and pride themselves on offering a friendly welcome and good old-fashioned service, providing all your everyday needs at very reasonable prices. If you can't find what you need, just ask and they may be able to order it for you.

In two hours you can do your essential shopping and still have time to choose a gift, get your hair done, or just relax over a drink or a meal.

Come and be suprised at what Charmouth has to offer - you'll want to come back!

BreeZe

Fun, funky and gorgeous gifts for everyone!

Next to Charmouth Stores (Nisa)
The Street, Charmouth Tel 01297 560304

Charmouth Parking Refund Scheme

P FREE

Welcome to Charmouth

By using the second (voucher) part of your parking ticket you can get up to **2 HOURS FREE** parking in this car park when you make a qualifying purchase* in any participation shop or business displaying the P FREE sign.

*Minimum purchase of £10 required. Shops may exclude certain items.

Map of Charmouth by ticket machine shows where vouchers can be redeemed

C & DE. PATTIMORE
Family Butcher
The Street | Charmouth | Dorset DT6 6PZ
01297 561666

HOME COOKED PIES AND PASTIES

SELECTION OF HOMEMADE SAUSAGES

LOCALLY SOURCED BEEF & PORK

SPECIALIST GOTLANDS LAMB AND MUTTON FROM HONITON

FREE DELIVERIES INTO LYME REGIS
Please call for more details

Charmouth Bakery
Open 6 days a week
8am - 4pm

Local supplier of freshly baked bread and cakes

Available to order, or from our premises, 50yds along Barr's Lane (by side of P.O)

Baps, Finger Rolls, French Sticks, Granary Sticks

No order too big or too small

Please call for more information
01297 560213

Charmouth Pharmacy

Francis & Rosemary Lock and their team helping to care for our community since 1987

Telephone
(01297) 560261

Charmouth Stores Nisa

AMAZING CHOICE
Excellent Value

'Best convenience store and off licence for miles'

Prices that compete with the supermarkets

AND A FRIENDLY WELCOME TOO!

OPEN UNTIL 9pm EVERY DAY
01297 560304

2 Hours FREE Parking in Charmouth!

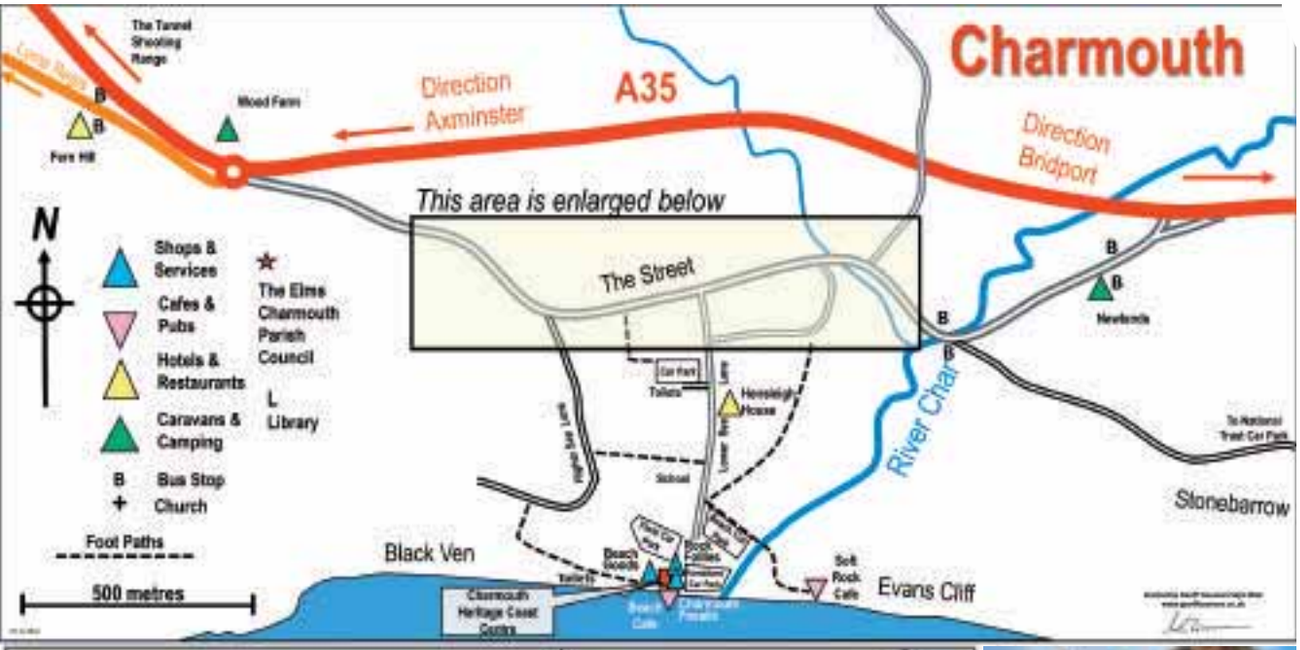

Popular Charmouth Autumn/Winter Events

Saturday 4th October
Charmouth Literary Festival

Saturday 25th October
Fossil Fantastic Day at Chamouth Heritage Coast Centre

Wednesday 29th October
Fossil Roadshow at Charmouth Heritage Coast Centre

Saturday 8th November
Bonfire and fireworks

Sat/Sun 15/16th November
Arts & crafts festival at Charmouth Heritage Coast Centre

Saturday 29th November
Christmas lights switched on

Wednesday 31st December
Fireworks and more at the beach

Sat/Sun 7/8th February 2015
Rocks & Fossils weekend at Charmouth Heritage Coast Centre

THE FORGE FOSSILS

The Street. Charmouth. Dorset. DT6 6NX
01297 560005 chris@chrismoorefossils.com

A family run shop and fossil preparation workshop that has been trading in Charmouth, Dorset for almost 30 years.

Our main business is to supply and prepare museum quality fossils for collectors, museums, architects and interior designers.

We have discovered a number of new species of Ichthyosaurs which are housed in museums around the world including The Natural History Museum in London, The Royal Ontario Museum in Canada and The Tokyo Science Museum in Japan.

Please come and visit us in the workshop at the top end of The Street in Charmouth. Open Monday to Friday 8.30am to 5.00pm

Morgans of Charmouth
4 The Arcade, The Street, Charmouth
Tel: 01297 560202

Newspapers & Magazines; Stationery, toys & gifts; Confectionery, local biscuits, rock, fudge & souvenirs; Pet essentials & treats; Wet weather gear & wellies; Household products, DIY hardware & tools; Garden Tools, weedkillers, fertilisers & seeds; Plus much, much more!
Open early 7 days a week

The Salon
(01297) 560221
The Street
Charmouth

Great hair - Professional Service - On your doorstep

GEL MANICURES FROM £20
A SELECTION OF OTHER BEAUTY TREATMENTS ALSO AVAILABLE

Pleased to support the Charmouth Parking Refund Scheme

Opening hours:
Tuesday - Thursday
9.00am - 5.30pm
Friday, 9.00am - 7.30pm
Saturday, 8.30am - 1.30pm

herringbone
coastal creatives charmouth

local original art, handmade goods and vintage...
...textiles, driftwood art, ceramics, jewellery, chocolate, photography, paintings and prints

We now stock work by over 40 local artists and makers. All pieces are one-offs and won't be found on the typical high street.

Upcoming events:

Thursday 6th November 6pm–8pm
Designer Womenswear Sample Sale

Thursday 20th November 6pm–8pm
Meet The Makers

Top dogs on show for Weldmar fundraiser

OWNERS and their pets tried out the dog agility course

AROUND 200 entries lined up for this year's annual Weldmar Hospice dog show on Saturday.

The event had been re-arranged from May when the site was hit by a storm and had to be abandoned.

Throughout the day owners were encouraged to try out a dog agility course which had been used earlier for a demonstration by the K9 team from Devon.

Competitions varied from cutest puppy to prettiest bitch and waggiest tail with Weldmar boosting its fundraising from the event with refreshment sales, a book stall and a soft toy sale.

Cutest puppy went to Amey Chick from Weymouth with her show Cocker Spaniel, Jessie, just four months old; while Rob Frith from Dorchester picked up the waggiest tail prize with another cocker, five-year-old Audrey.

The prettiest bitch prize went to Golden Retriever, Luna, owned by Jayne Mitchell from Wyke Regis and shown by 10-year-old Evie Gow.

"It's been great," said Jayne, "Ideal weather, a good crowd and everybody seems to be enjoying themselves."

WINNER of the waggiest tail, five year old working cocker spaniel, Audrey, with owner Rob Firth

WINNER of the prettiest bitch Golden Retreiver, Luna, with owner Jayne Mitchell from Wyke Regis and Evie Gow, aged 10

CUTEST puppy winner, show Cocker Spaniel, Jessie, with owner Amey Chick

FIONA Hall from Fordington with Cocker Spaniels Toby and Amey

Education & Training

Weymouth College

Apprenticeships Available with Celebrity Chef

WEYMOUTH College is joining forces with celebrated chef and food writer Mark Hix to discover and develop the finest young chefs, restaurant staff and bartenders. The unique training facility, which will serve as a fully functioning public restaurant and bar, is the only HIX academy in the country.

Whether you want to work for a leading chef, open your own place one day or just have a passion for the restaurant industry, the HIX Academy is your ticket to a job in this hugely dynamic sector. You'll train and work in a fully functioning kitchen, restaurant and bar gaining the skills and the high standards needed for a career in the restaurant and catering business.

This totally new approach, designed by one of the country's leading chefs, is a unique opportunity to combine qualifications with a range of additional opportunities, including working daily in the HIX academy restaurant, which is based on Mark Hix's acclaimed London venues including Hixter, Tramshed and Mark's bars.

The chef, a former Weymouth College student, is delighted to be going back to his roots: "I'm really excited by the opportunity to discover and develop young talent. I was particularly inspired by my college lecturer when I studied at Weymouth College, so I'm hoping this restaurant will do the same for others."

The first intake of young academy stars was recently put through their paces by Mark himself. There will an opportunity to view the new Mark Hix Academy restaurant at the next Weymouth College Open Evening on Wednesday October 1st from 5-7:30pm. Applications for those looking to train in the restaurant will be considered. The restaurant will be open to the public in October.

HIX Academy

WEYMOUTH COLLEGE

Weymouth College
Open Evening
Wed 1st October
5-7.30pm

Pre-register now
weymouth.ac.uk/openevenings

Nurse Plus

HOMECARE and One to One support has increasingly become a popular choice for many people, allowing them to remain in the comfort of their own homes amongst familiar surroundings and people and allowing them to live as independently as possible, for as long as possible.

Choosing the right Domiciliary Care Agency can be a daunting task with so many to choose from, Nurse Plus have been providing quality homecare since 2005 and offer a quality homecare service that provides experienced Care Assistants and Support Workers who are on hand to give friendly and reliable help and assistance during the day, night and weekends.

Nurse Plus work with you to create a care and support plan to help you get the most out of your days, one that is personalised to your needs, likes and dislikes.

Offering varied calls from 30 minutes to 24 hour care packages, Nurse Plus can assists with a variety of care including personal care, meal preparation, assistance getting in and out of bed, getting dressed and to appointments, live in care, re-enablement, palliative care and dementia care, plus specialist support for people with Learning Disabilities, Physical Disabilities, Spinal & brain injury, Mental Health Problems and Degenerative Conditions.

Free care assessments can be arranged, contact your local office today on 01305 757555 or visit www.nurseplusuk.com Direct payments accepted.

BARNES LODGE WESSEX ROAD, DORCHESTER

Call us today to find out how you can *Move for Free!** Available for a limited period only

"I did not realise how easy moving would be until I took advantage of the Move for Free Offer. Everything was brilliant."

Mrs Loftus, Churchill Retirement Living apartment Owner

Choose a beautiful Churchill Retirement Living apartment and you'll be amazed how simple life can be. Our friendly experts can help at every stage: choosing your new home, selling your old one, packing and removals – leave it all to us!

Our developments are conveniently located close to local shops and amenities, include security and maintenance and a social calendar for you to join in with as much, or as little as you want to.

YOUR HOME – WITH ADDED PEACE OF MIND
- Lodge Manager
- Owners' Lounge
- Guest suite for friends and family
- Maintenance-free garden
- 24-hour support
- CCTV security entrance system
- Parking
- Lift to all floors

*Move for Free!**
- Up to £5,000 towards Estate Agents' fees
- Up to £1,500 towards your legal fees
- Stamp duty up to a maximum of 1%
- Energy Performance Certificate (EPC)
- Professional rightsizing service
- Full removals service

Available for a limited period only. Call us today to find out more

*Terms and conditions apply, please call for full details.

Thinking Retirement… Think Churchill.

OPEN DAILY 10am - 5pm
Call Penny or Maddie on **01305 555337**
or visit **churchillretirement.co.uk**

TRUST IN US
UK OVER 50s HOUSING AWARDS WINNERS 2009–2013.
HBF 2014 AS VOTED FOR BY OUR CUSTOMERS
THE SUNDAY TIMES 100 BEST SMALL COMPANIES TO WORK FOR 2013

Churchill Retirement Living

Tax Help for Older People

TAX Help for Older People is a locally run, national charity based in Salway Ash on Pineapple Business Park. We are proud to be celebrating 10 years of providing a caring and friendly help and advice service on personal tax issues. You will find that the service is jargon free, independent, confidential and individual to your needs. To be eligible you just need to be 60+ with an annual income of less than £20,000 p.a.

We deal with a huge range of personal tax problems. The more frequent problems our team encounter include PAYE coding issues, completing self-assessments and other forms, how to deal with an underpayment and guidance through retirement or bereavement. We can help you check that your tax is right, talk with HMRC and where necessary appeal or complain. We also provide tax awareness training to pensioner groups and other generalist advice services.

Our team of well-trained staff provide telephone advice from our Dorset base, but about one in five of those who approach us need to talk to someone face-to-face. It is here that our network of volunteer tax advisers comes into play. Where possible these face-to-face advice sessions take place during a tax "surgery" in a local CAB branch, Age UK (NI) or Age Concern. But if a client is disabled, mobility impaired or has transport difficulties then we arrange for the interview to take place in their own home.

We draw our volunteers from within the accounting and tax professions and from retired tax inspectors.

▲ The office at Pineapple Business Park

Are you worried about Tax?
Approaching 60 or older?
On a modest household income?

TAX HELP for Older People

Is a free service provided by qualified tax advisers, who offer friendly, jargon free & confidential advice in personal tax.

For an appointment call

0845 601 3321 or
01308 488066

Visit: www.taxvol.org.uk

Tax Help for Older People is a service provided by the Charity Tax Volunteers, a company limited by guarantee Number 4894491Registered UK Charity No. 1102276 Company registered office: Artillery House, 11-19 Artillery Row, London, SW1P 1RT

Bridport Mobility
Offering Solutions for Independent Living

Mobility Products to improve your lifestyle

- Stairlifts
- Wheelchairs
- Scooters
- Armchairs
- Mobility Equipment Hire
- Daily Living Aids
- Repair & Service
- FREE Home Visits

A local company offering a quality service
01308 42 42 66
www.bridportmobility.co.uk
55 East Street, Bridport DT6 3LX

Care... *when* you want it, *where* you want it.

The Perfect Fit
Our forward-thinking **Care Match** options are designed for your future, so no matter how your care needs might change, you can simply switch to the most appropriate service for care that fits around you.

The Perfect Balance
Altogether Care is a family business established for 25 years and brings family values to life. Creating the ideal environment and support for individuals we deliver just the right balance between independent living and professional care.

Care Match available throughout Dorset and South Somerset. Care Homes located in Dorchester, Maiden Newton, Weymouth and Yeovil.

01305 300161
info@altogethercare.co.uk
www.altogethercare.co.uk

Altogether Care

Clarondene

THERE has been so much wonderful activity in Lyme Regis and around this summer. Much of it, as usual, was inaccessible or unsuitably crowded for the fragile elderly, so we are very grateful for the terrific coverage in the 'View From' papers which get read over and over again. Why struggle over the sand in the wheelchair when you can enjoy all those pictures and relive the moment at Guitars on the Beach? The 3 Magazine Supplements of the summer have been terrific bonuses for us, and several of our residents have sight problems, so have loved being read to from it and seeing those big pictures. Imagine the article on Haunted Lyme, read like an Alfred Hitchcock late in the evening with the lights turned down! The 'audience' loved it!

Thanks, Carnival Organisers for letting us sneak into Holmbush so that Vi and Milly could see the Carnival take off with dressed-up grandchildren, Majorettes and so many Lyme folk who recognised and assisted them. A late night they are both still talking about.

Two other things we have thoroughly enjoyed this summer:

Rousden's World War 1 exhibition was truly of amazing quality. Margaret – who is nearly 98 so almost experienced it personally - and Cyril were able to reminisce and remember from so many items ranging from old cigarette packets & matchboxes to posters exhorting the populous to greater sacrifice and effort. Bim just loved the music and being amongst the crowd, especially when one elegant gentleman asked her for a dance! The entrance hall was a multisensory encounter of being in a battlefield bunker, with the objects, sounds, light effects and protective sacks of sand. Many thanks to the community for such a memorable event we will re-live in the winter months and beyond.

Now, the East Cliff walk! Well, apart from nowhere to park the accessible bus as always, it is the most wonderful development for the elderly of Lyme since I have moved here. At last we can push our wheelchairs along the seaside without fear of hindrance or hazard and have that panoramic view over Lyme Bay at all hours and seasons. Well Done! to whoever planned a path the elderly in the community can enjoy, even if the accessibility is a bonus rather than a fore-thought! And as for the visitors who told me they thought it dangerous without lights – try Blackpool and leave our wonderful unspoilt vistas to us – we appreciate them!

Angel Carers

Angel Carers Fire and Ice Challenge

OUR local Angels go all out again to raise money for Cancer Research and Joseph Weld Hospice.

Come and support them on Friday 26th September at 3pm in Buckydoo Square for the first part of their fundraising event, "*The Ice Bucket Challenge*" where four staff members, including the director, will be getting soaked, with ice-cold water. One of our Angels Molly will also be singing with the White Cliffs who have recently appeared on Bridport Radio.

And on Friday 31st October, see Angel Carers at the Joseph Weld Hospice at 7pm where they will be participating in "*The fire walk challenge*" by walking barefoot over red-hot embers.

These Angels have just received 5 out of 5 during their latest CQC inspection. It's no wonder why they do so well, a fantastic company with fantastic staff!

So come and support them as they support our community again.

▲ **Angel Carers** | Care in the comfort of your own home

Care in the comfort of your own home...

Rated 5/5 by CQC

Angel Carers

Registered Providers of Care

Angel Carers provide care and support in the comfort of your own home.

Visits from just **30 min+** in Bridport and surrounding areas to **24 hour live in care** throughout the South of England.

We provide:
- Companionship / Housekeeping Duties • Personal Care / Complex Care Duties
- Respite Care / Short Term Care • Palliative Care

Why choose Angel Carers?

We think the answer is in the name!

For more information please call **BRIDPORT - 01308 459204**

Supporting you at home **www.angelcarers.com**

View2

The ultimate leisure guide for Dorset

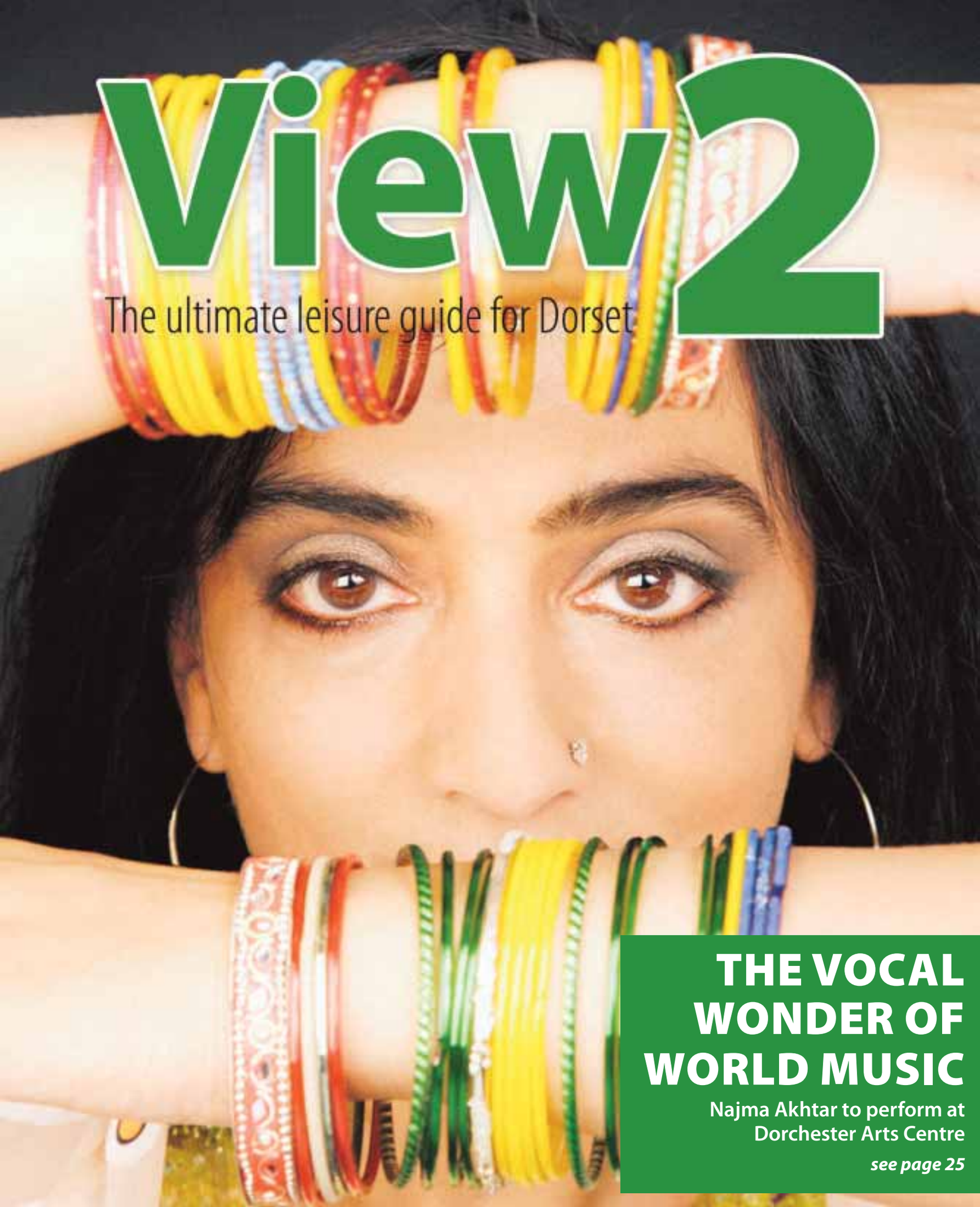

THE VOCAL WONDER OF WORLD MUSIC

Najma Akhtar to perform at Dorchester Arts Centre

see page 25

TRANSMISSION

Your guide to local live music

Top tribute to rock legends

WALL OF FLOYD IN WEYMOUTH

THE Wall of Floyd will be playing Weymouth Pavilion on Friday, October 3rd at 7.30pm.

The nine piece Hampshire-based Pink Floyd tribute band formed five years ago out of their love of music and passion for Pink Floyd in particular.

The band members have diverse backgrounds and ages, but they all have the dedication needed to reproduce the music they love so accurately. They performed regularly at small local music venues to great acclaim and as word quickly spread, to packed houses every time. In early 2014 this prompted their decision to take their show on the road to a wider audience, and larger venues, and so the Division Bell UK tour was born.

Their commitment, skill and experience have enabled them to put together a two and a half hour show that displays the very best of Pink Floyd. From the early years of Syd Barrett that started Floyd on their amazing journey through albums such as *Dark Side of the Moon* and *Wish You were Here,* and including the recently re-released *Division Bell*, all the iconic hits are here plus a few less well known numbers that when included in one show create a deeper and more varied example of the wonderful sound of Pink Floyd.

Their performance includes 'Wearing the Inside Out', 'Shine on You Crazy Diamond', 'Brick in The Wall', 'Money', 'Brain Damage' and a spine tingling vocal solo by Ashley Austin in 'The Great Gig in the Sky'. A couple of great songs from the *Final Cut* album are also included that are rarely played by other tribute bands.

Pink Floyd music appeals to all ages and attracts many thousands of new fans every year adding to its existing millions worldwide.

Wall of Floyd

Amazing music and vocals, combined with a stunning light show, make this an evening to remember and an opportunity to experience a truly great part of British rock music.

Tickets are available now from the Weymouth Pavilion Box Office (www.weymouthpavilion.com or 01305 783225).

Get ready to skank at the

REGGAE PARTY

FOLLOWING on from the highly acclaimed and hugely successful five Reggae Party Nights, Lyme's favourite DJ MadJeff and his fellow DJs present a final end of summer gig. Held this time in the ever popular Power Boat Club on Lyme's Monmouth Beach the party, music and laser light show starts at 8.00pm this coming Saturday, September 27th.

As with last year this is an event for charity with all net proceeds from the entrance fee being donated to the charity and with the DJs offering their services for free. The beneficiary is Southern Grenadines Animal Kindness (SGAK) in St Vincent, West Indies (www.animalkindness.net) With a small sanctuary and free veterinary treatment, SGAK is dedicated to securing a brighter future for all the island animals; a truly worthy cause.

Tickets are priced at £7.50 and include a free special rum punch and can be purchased from the Beach House Café, near the Cobb in Lyme, the Lyme Regis Tourist Information Centre, Church St or by calling Jeff on 07500 897930. Tickets can also be bought on the night at the door, however please note that only 150 are available and that you should come early the avoid disappointment.

upcoming gigs

Thursday 25 Sept
Dorset County Museum, 66 High West Street DORCHESTER
Bernardo plays continental guitar
1-2pm.

~~~

Friday 26 Sept
Beach & Barnicott, BRIDPORT, 9pm.
The Burning Glass

Marine Theatre, LYME REGIS
Jazz in the Bar: Julie Dunn & Philip Clouts
Doors 7pm. £6.50 adv/£7.50 door

~~~

Saturday 27 Sept
Arts Centre, DORCHESTER
Najma Akhtar
8pm. £10/£8.

Nag's Head, LYME REGIS
Seedy Cases

Power Boat Club, LYME REGIS
Reggae Party
9pm-midnight. £7.50.

Crown Inn, BRIDPORT
Stress

Re-Loved Vintage & Tea Rooms/Bistro, 2 Cornhill, DORCHESTER 01305 257070
Bernardo playing vintage guitar
7pm. Free entry, booking advised

~~~

Sunday 28 Sept
Crown Inn, BRIDPORT
Howling Duo

~~~

Friday 3 Oct
Arts Centre, BRIDPORT
Philip Clouts' Jazz Café presents Streetworks 8pm. £10

Arts Centre, BRIDPORT
Gravity Drive debut album release party gig
8pm. £8/£6 adv, £10/£8 door

~~~

Saturday 4 Oct
Nag's Head, LYME REGIS
Delta Tango 7

Electric Palace, BRIDPORT
The Beat
8pm. £18+bf adv/£20 door.

~~~

Sunday 5 Oct
Arts Centre, DORCHESTER
Willie and the Bandits
8pm. £8/£6.

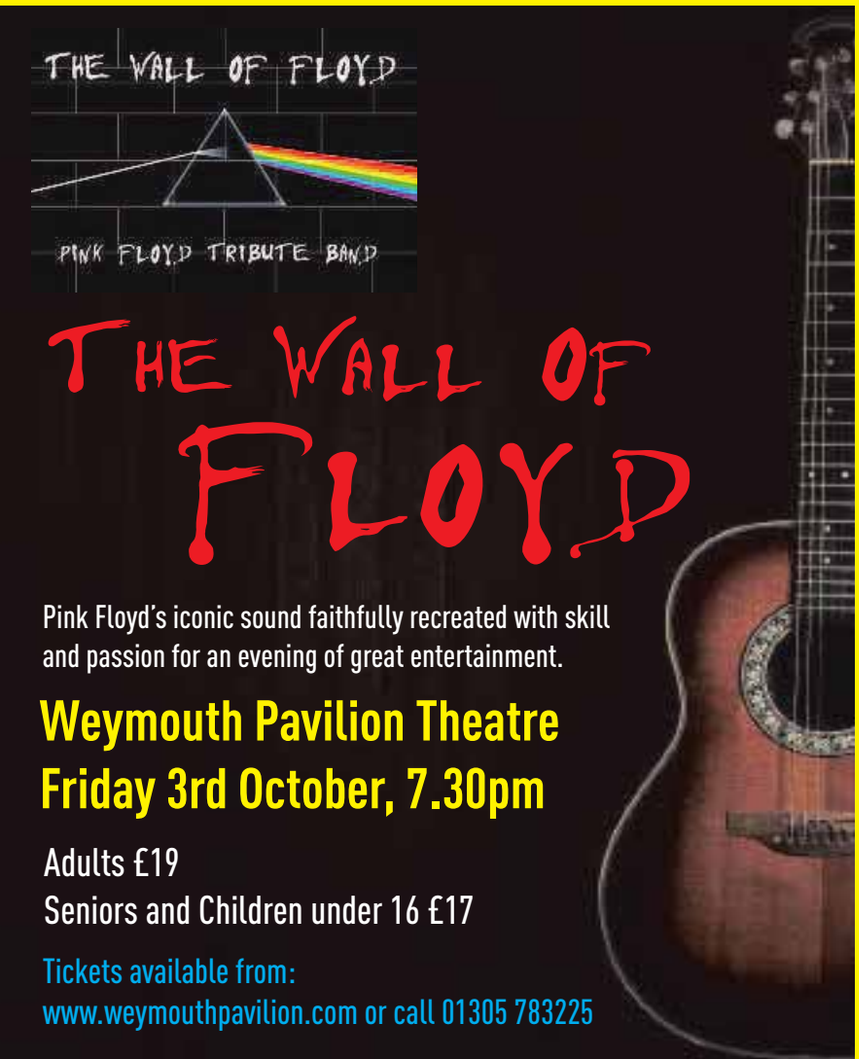

the venues

To advertise your live music call Rob Coombe on 01297 446146 or email rob.coombe@pemedia.co.uk

Najma Akhtar: The vocal wonder of world music comes to Dorchester

A Tour of Song and Poetry expressed through the Indian Ghazal and Western Folk

PREPARE to be mesmerised this September at Dorchester Arts with an intimate evening of song and poetry from Najma Akhtar, the renowned British singer and songwriter from Indian and Pakistani heritage. Having collaborated with many world-class artists, including Jimmy Page and Robert Plant, Basement Jaxx, and Philip Glass, Najma will present her vocal prowess through the romantic Urdu poetry of the Ghazal in song, exploring lyrics written by traditional and contemporary Sufi writers.

Additionally, in reflection of Najma's British nationality and heritage, the concert will incorporate a number of English and Irish traditional ballads and songs.

Having dominated the world music scene for the past two decades Najma brings with her a wealth of experience that still sounds as fresh and vibrant as when she first exploded onto the music scene.

Najma established herself as a pioneering vocalist during the late eighties with her widely acclaimed first album 'Qareeb', introducing jazz to the traditional repertoire of Ghazal (Urdu ballad). This album was hailed as a groundbreaking recording in the World Music scene and has since paved the way for many artists of Indian descent.

Using both the traditional & contemporary Indian style, Najma will be accompanied by harmonium, violin, bass, percussion and guitar. However, the emphasis of this unique concert is the voice, celebrating the Ghazal, the Ballad and stories of love. Having been described as "a heaven-sent gift" (Songlines), "immaculate" (The Guardian) and "enchanting and splendid" (All Music Guide) Najma's voice explores British and Indian roots, connecting vocal expressions through the rich musical landscape of the cultures that surround them.

Najma Akhtar

Najma's 2014 autumn tour is, incorporating dates throughout the South West, supported by Routes South West and Arts Council England and is aimed at a wider audience as it explores a bi-lingual territory that is highly unusual in the presentation of an Asian and European repertoire.

Najma Ahktar performs on Saturday, September 27th at Dorchester Arts Centre at 8pm - tickets are £10/£8 members and concessions. For more details and to book visit www.dorchesterarts.org.uk or call 01305 266926.

The Queen's Knickers

A hilarious, witty and silly comedy for children

GET your knickers in a twist with a hilarious, witty and silly comedy for wise young children. *The Queen's Knickers*, based on the much-loved book by Nicholas Allen, will be staged at Bridport Arts Centre on Sunday, September 28th at 2pm.

Dilys, the Queen's maid, is the royal custodian of her Majesty's 'intimate apparel', otherwise known as the Queen's knickers. She guards HRH's smalls as if they were the crown jewels. She would be mortified if anyone got a glimpse of them.

But one day the knickers go missing, causing a national state of emergency and a diplomatic incident of catastrophic proportions.

A celebration of the garments we all wear, but never show, this children's classic is inventively told by two elastic actors.

It's all about knickers, but it won't be pants!

Tickets are £12, £11 Members, £10 Concessions, £7 Child, or £34 Family available online at www.bridport-arts.com or by calling 01308 424204.

The Queen's Knickers

Accordion-led band 'Streetworks' at Bridport Jazz Cafe

ACCORDIONIST Karen Street's latest project 'Streetworks' will be playing at the Jazz Café in Bridport Arts Centre on Friday, October 3rd. The band features the amazingly creative talent of guitarist Mike Outram, Will Harris who is fast becoming the South West's most in-demand bassist and honey-toned saxophonist Andy Tweed. The music is melodic, influenced not only by jazz but with strong leanings to both Central European and South American styles, especially the tango.

The accordion is a truly amazing instrument with many colours and much to offer the jazz world. Karen continues to be in the vanguard of those accordionists giving the accordion a fresh voice in jazz.

Karen Street has produced three CDs under her own name all receiving very enthusiastic reviews. She has played alongside renowned UK musicians Mike Westbrook, Martin Taylor, Stan Sulzman and Tina May; other credits include Grace Jones, Martha Wainwright, Ute Lemper and Sir Willard White.

Mike Outram is one of the UK's foremost guitarists who is sought after as an improviser and for his ability to contribute a unique voice to any musical ensemble. He has toured internationally and appeared on over a hundred CDs for Universal, Sony, Candid, Blue Note records and others. He has been praised as 'world-class' by The Guardian.

Andy Tweed is one of the most accomplished saxophonists inhabiting that ground between contemporary classical and jazz making him the perfect choice for this project. A former member of highly successful saxophone quartet, Saxtet, who toured extensively throughout the world, he now plays with the Venn saxophone quartet based in Bristol and the Flotilla ensemble in London.

Will Harris has established himself as one of the most in-demand double bassists in the South West, having played with the likes of Bobby Wellins, Alan Barnes, Tina May and Anita Wardell.

Streetworks will perform at Bridport Arts Centre on Friday, October 3rd at 8pm, tickets are £10, available by calling 01308 424204 or visit www.bridport-arts.com

Bridport Vintage Market

Sunday 28th September 10am - 4pm

St. Michaels Estate Bridport DT6 3RR

contact. vintagemarketbridport@gmail.com

MARINE THEATRE LYME REGIS

See you in the Stage Door Bar!

Wednesday 24th September

AN EVENING WITH RICHARD AUSTIN

BEATEN LYME & LIFE IN PHOTOJOURNALISM

7.30pm / Entry by donation.

Friday 26th September

JAZZ IN THE BAR

JULIE DUNN & PHILIP CLOUTS

Doors: 7.00pm / Onstage: 8.00pm / In advance £6.50 / On the door: £7.50

Saturday 27th September

DUMBSHOW PRESENTS

THE PEARL

8.00pm

Full Price: £12.00 / Concessions: £10.00

BOX OFFICE: LYME REGIS TIC 01297 442138 OR BUY ONLINE AT WWW.MARINETHEATRE.COM

SUPPORTED BY LYME REGIS TOWN COUNCIL AND WEST DORSET DISTRICT COUNCIL

Multi Story Theatre Company in *Almost Heaven*

IT'S over 13 years since Gill Nathanson from Multi Story Theatre Company met Niki McCretton on the Canadian fringe festival circuit. "We were in Winnipeg", remembers Gill, "I remember so clearly going to see Niki's one woman play and being blown away by it – I can't believe it's 13 years ago". So it seems fitting that Gill will be performing at Bridport's Lyric Theatre, where Niki is Director, to perform with Multi Story Theatre Company in Almost Heaven, a play all about the ticking clock of time and the stories that stretch across the years to unite and, sometimes, divide us.

The play is set in a sunny garden, enveloped by birdsong, where a man and a woman swap stories. They share a past - something unspoken, unresolved, unrequited. They begin at the beginning, with flood myths from around the world but he has a specific story he needs to tell: Nimrod and the Tower of Babel. Time is running out for this man and between them they must construct their story before the day is done.

These two characters gently lead you on a journey that takes in ancient history, neuroscience and the power of language. But all journeys come to an end and when this one does it might just break your heart.

It's not the first journey to Bridport for Gill and her Multi Story associate Bill Buffery. They have both performed at Bridport Arts Centre with Orchard Theatre Company and, more recently, with their own company, Multi Story. In the year 2000 they set up multi story, to tell big stories in small spaces, stories that have taken the company all over the UK and also to places as far flung as South America, Canada and the Czech Republic. "We really do believe that the best stories are universal," explains Bill. Last year the company squeezed their hi-tech performance of their last production Every Mother's Son into the cafe area at Bridport Arts Centre. "We had such a great time", Buffery continues, "the Bridport audience was so warm and welcoming that we jumped at the chance to bring Almost Heaven to the Lyric".

"We've had such a fantastic reception to Almost Heaven wherever we've played it", says Gill. "It's a play that seems to engage people of all ages and particularly with those who are ready to take a look back at the journey they've made so far."

And, judging from the reviews Almost Heaven has already garnered, the Lyric audience is in for a treat. Suitable for over 16s, and there will be an optional post show discussion.

Multi Story Theatre Company in Almost Heaven perform at Bridport's Lyric Theatre on Saturday, September 27th at 8pm.

Tickets are £10 from Bridport Arts Centre: 01308 424204 / www.bridport-arts.com or on the door at the Lyric from 7:30pm the night of the show.

Multi Story Theatre's *Almost Heaven*

The World's Biggest Coffee Morning comes to The Alleyways Bridport Antiques Centre

THE West Dorset Higgler joins The Alleyways Bridport Antiques Centre to celebrate MacMillan Cancer Support this Friday, September 26th at 10am.

All around the country today individuals and businesses will be holding a Coffee Morning to raise funds for this amazing charity.

The World's Biggest Coffee Morning is Macmillan Cancer Support's biggest charity fundraising event. They ask people across the UK - and sometimes further afield - to hold a coffee morning, where donations on the day are made to Macmillan. In 2013 154,000 people signed up to coffee morning, raising a record £20 million for charity.

This year even more events are being held, several in and around bridport, with the aim of raising more than last year.

Please pop down to The Art & Vintage Quarter on the St Michael's Trading estate in Bridport this Friday and join the traders raising money for MacMillan Cancer Support. 50% of the price of every coffee sold will join money raised from a raffle, quizzes, donations plus the sale of cakes will go to this charity. We even have a surprise visit install and all the money raised from the sale of these cakes will be donated.

If you can't make it in the morning, we'll be serving a fantastic range of coffees and teas until 4:00pm.

So, if you can spare a bit of time, come on down and have a cuppa.

For more information call 01308 425111 or find us on Facebook.

Coffee al fresco at The Alleways

The Alleyways

Bridport Antiques Centre

Invite you to join us for coffee & cakes to raise funds for MacMillan Cancer Support

WORLD'S BIGGEST COFFEE MORNING

WE ARE MACMILLAN. CANCER SUPPORT

The Alleyways Coffee Morning
Friday 26th September 2014
10am to 4pm
The Alleyways Bridport Antiques Centre
St Michael's Trading Estate
Bridport, Dorset DT6 3RR

Telephone 01308 425 111
www.bridportantiques.co.uk

Find us on Facebook

Follow us on twitter

Stewards required at Allsop Gallery

DO you have an interest in the visual arts and a couple of hours a week to spare? Bridport Arts Centre's Exhibitions Assistant, Megan Dunford, is inviting people to contact her about volunteer stewarding roles.

The Allsop Gallery hosts a wide variety of art. Regular stewards have seen everything from knitted gardens to sculpture to large-scale paintings and everything in-between. It is especially interesting for people with an interest in visual arts as there are always like-minded artists or visitors to talk to.

Megan said "It is such a enjoyable role. When you go to the gallery you never know what will happen, you don't know who will walk through the door. If you're interested in art you will always have someone to chat to about the subject".

The Allsop Gallery is the only publically funded gallery in Dorset and our volunteers play an essential role in allowing it to stay open. This makes it possible for thousands of visitors to experience quality art for free.

The volunteer slots are two hours per session and the role involves tracking visitor numbers, greeting visitors with a warm welcome and keeping an eye on the artwork.

If you are interested in the role please contact gallery.stewards@bridport-arts.com or phone Megan on a Tuesday of Friday between 10am – 4pm on 01308 42424.

Turn over a new leaf at Bridport Leisure Centre this autumn

HAVE you let your fitness regime slide throughout the summer months and allowed yourself to be lured away by sun loungers, barbeques, ice cream and sangria?

The chill in the air and evenings drawing in indicate that summer is over, so there really is no better time to begin again with a new, healthy lifestyle. To assist you in this endeavour Bridport Leisure Centre has a great autumn offer!

Throughout September, Bridport Leisure Centre is offering 12 months for the price of 10 on their Price for Life Membership. So whether you're looking to get fit, lose weight or just have fun, our range of memberships can help you achieve this.

Katrina Corner, the new Health & Wellbeing Manager here at Bridport Leisure Centre commented: "It's a common trend that people let their fitness regime fall by the wayside over the summer period, but as we move into autumn it's a great time to get back into it! Our 12 months for the price of 10 Membership Offer provides an excellent incentive to get back into the habit of regular exercise".

At Bridport Leisure Centre the primary objective is to get more people in the local community more active, more often. Regular exercise has a number of benefits including increased energy levels, weight loss and improved health, and our Membership Offer is designed to encourage local people to make exercise a regular part of their lives. With new classes being added to the Fitness Class timetable (October 1st – December 21st), there is even more reason to turn over a new leaf this autumn.

New classes include: Pilates on Thursdays from 11am-12pm, a six week Stretch Course on Saturday mornings from 8.30am–9.30am, a Spinning class on Tuesday mornings from 7.00 -7.45 and an exciting new Box Fit class on Thursdays from 6pm–7pm.

The Fitness Class timetable can be viewed on the website (www.bridportleisure.com) or hard copies are available from Reception and the Tourist Information Centre in Bridport.

Further to Bridport Leisure Centre's Membership Offer, we have also partnered with Mud, Sweat n Gears in Bridport to run a competition with the exciting prize of a bike worth £400! The Cycling For Health competition is running until the end of September, so there's still time to enter. Customers can enter via the Bridport Leisure Centre Facebook page (www.facebook.com/bridportleisurecentre) and like and share the competition post. Alternatively you can pop into the Centre to complete and submit an entry form at Reception. The winner will be announced at the beginning of October… GOOD LUCK!

To find out more about Bridport Leisure Centre's Membership Offers please contact Reception on Tel: 01308 427464 or visit www.bridportleisure.com.

Weddings

An 10 page guide to planning your perfect day in East Devon, West Dorset & South Somerset

Symondsbury Estate
Wedding Fayre

WIN a mid-week wedding package at our Wedding Fayre
See page 5

Lyme Regis Golf Club

A reception venue with a wonderful view of the Jurassic Coast

LYME Regis Golf Club can provide you with the most stunning of settings for your wedding reception. With some of the most incredible views of the Jurassic coast, professional service, outstanding dining, and all the class of a golf club, it's the perfect venue.

The Golf Club can cater for smaller, intimate groups, or larger parties with up to 120 guests for a traditional wedding breakfast, or 150 for a buffet. No matter what the size of your group, the in-house chefs would be delighted to advise you on your selection of menu choice, whatever your budget.

The Clubhouse Manager would also be delighted to assist you in the planning of your event to help you make your big day perfect. There's plenty of parking too, with space for over 100 vehicles, it's a rarity in itself for Lyme Regis!

Call into the clubhouse, or give us a call on 01297 442963 for more information

Square & Compass

A very relaxed, elegant wedding with very, very good food

THERE has been an inn at Windmill Hill for around 200 years and it is part of the fabric of the area. The Square and Compass is now a well-known hotel, renowned for excellent food. Owners, Chris and Janet Slow have been resident for 17+ years and in this time they have built up a reputation for very good food and drink. Run in a relaxed, informal manner, you can enjoy a drink, some food, or celebrate a special occasion in the Barn, a seperate venue behind the Square and Compass.

The Barn

Set in its own spacious gardens, the Barn is completely seperated from the Inn and Stables Hotel rooms and is a very popular venue for weddings. Full of rustic charm with heavy wooden tables, chairs and careful lighting, it is decorated with a rural theme and can hold up to 250 people. The informal atmosphere that gives the Square and Compass its special charm extends to the Barn, allowing you to relax during your special occasion knowing that every detail has been planned exactly to your needs beforehand so the whole day runs seamlessly. We are absolutely commited to making your day as perfect as we possibly can.

The Barn's rustic appearance belies modern facilities. There is a dance area and stage with a powerful sound system and lighting set up. There is also a fully licensed bar, modern toilets and disabled access in all areas. The Barn has a civil license for weddings, with the large gardens surrounded by fields making a truly beautiful setting. We built the Barn using old-fashioned materials, specifically for weddings. We think it is the perfect venue for your special day.

The Barn is a little more than 5 minutes from Junction 25 of the M5 at Taunton and likewise from the A303 at Ilminster. Although set in pleasant rural surroundings, it is easily accessible with full facilities available for business meetings, exhibitions and corporate events.

The speciality of our weddings is that the whole day revolves around an exceptionally good quality, generous meal in the afternoon, prepared and cooked by a team of highly professional chefs led by Janet, one of the owners. 'We find that if the food is really good everything else slots into place' says Chris. In 2005 we demolished the old pub kitchens and invested £100,000 in a state of the art catering kitchen.

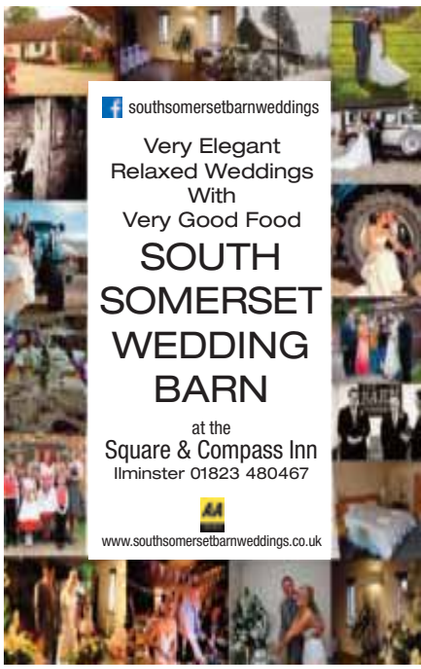

The Shrubbery Hotel

THE Shrubbery Hotel, Ilminster established from 1932 as the community hotel for Ilminster and South Somerset. Professional management and experienced staff will help to make your perfect day. The hotel stands in its own grounds with car parking for 60 plus cars, and offers a wide selection of menus and prices to suit all pockets. Receptions from 30 to 200, evening parties for 350.

With a full civil licence , why not have all your wedding in one establishment. 21 3 * bedrooms all en suite.

Easy access from the M5 or A303, the location of the hotel is at once relaxing and vital.

The hotel is being completely refurbished, and is offering special rates from early spring 2015.

Our menus reflect modern flair with old fashioned style. With stunning views over the South Somerset countryside, make THE SHRUBBERY your first choice.

'Our function is to look after yours'

Silk Stocking Lingerie

BRIDAL underwear is as important as the gown itself on your wedding day. It is vital that you look and feel beautiful on your special day, all day.

At Silk Stocking, we take pride in our stunning bridal underwear which includes Bras, Basques, Bodices, a variety of Briefs, Suspender Belts, Hosiery and Bridal Accessories.

The designs vary from seamless and shape-wear to delicately embroidered fancy styles. The size ranges from a 28-50 band size and AA-K cup size. Favourite brands include FANTASIE, FAUVE, PANACHE, LEPEL, AUBADE, CHARNOS and TRIUMPH.

We have a wide range of wedding lingerie catering for all different dress designs. Nowadays, bridal gowns as well as bridesmaid dresses are made in all shapes.

Off the shoulder and low back designs are extremely popular and it is important that supportive lingerie is fitted to flatter each individual style.

Our beautiful and extensive ranges of underwear provides sufficient support and shaping underneath all garments. With the vast range of lingerie available you will also find something suitably tasteful for your honeymoon.

A fantastic range of swimwear is kept in stock all year round, the miracle suit has proved to be very popular " Lose 10lb's in 10 seconds!' Swimsuit, Tankinis and Bikinis come in all sizes and with matching accessories and cover ups. Sizes 30-48 A-G Cup.

Make an appointment and bring along your wedding outfit to be fitted correctly, whatever your size and requirements just walk in for a consultation.

If your desired garment is out of stock Silk Stocking can order for you. For further details or to make an appointment call 01297 24440.

Luxurious Lingerie for the Beautiful Bride

STUNNING AUBADE BRIDAL LINGERIE NOW IN STOCK

Complete fitting service available

Ladies Fashions - Lingerie Nightwear - Swimwear

sizes from 28 - 50, AA - K cup

Silk Stocking Lingerie

14 Fore Street, Seaton • 01297 24440 • www.bras4u.net

Kaye James Bridalwear

KAYE studied fashion design at S.C.A.T in Taunton for 5 years to gain her degree and the perfect base from which to start her career. She then left to work in a bridal shop until she had children, when she continued to sew at home. Kaye is now self employed and specialises in bridal wear and can make your ideas for your dream wedding dress come to life.

If you have a dress or outfit in mind she can sketch it for you, and you can work through ideas together, looking at a selection of fabrics including silk, satin, taffeta and many more to find what suits you, your personality, and figure, the best.

Kaye also does alterations, so if you already have your dress but it's not quite right, get in touch with Kaye and she will make sure it's perfectly fitted for you.

Kaye James Bridalwear 01460 77098 or 07805 934714. Email kayejames@tiscali.co.uk

Deer Park Country House Hotel

WHAT ho! Welcome to the Deer Park Country House Hotel in Honiton. We specialise in fun, original, made-to-measure weddings.

With over 80 acres of spiffing grounds, featuring wild flower meadows, woodland walks, manicured lawns and riverside trails, it's no surprise that the Deer Park is considered to be one of the most popular wedding venues in Devon.

Our utterly delectable 18th Century Georgian House near Exeter is licensed for civil ceremonies and is perfect for exclusive use weddings in Devon, accommodating up to 100 wedding guests in the main house for intimate celebrations and up to 160 wedding guests in our elegant marquee. Wonderful whatever the season, you can tie the knot in our secluded secret garden, surrounded by wild flowers, or inside our beautiful country house.

Influenced by the best of British, the Deer Park is the epitome of a quintessentially English Country House.

We strive for excellence in everything we do, and love to lavish attention on all the little things that are oh-so-frequently overlooked.

We simply can't wait to introduce you to the Deer Park; welcome to the start of your happy ever after.

Quick Quick!
Limited availbility
FOR 2014 DATES

Wowzers!

ALL-IN WINTER WEDDINGS
FOR A FABULOUS £4,495!

This one-off all-in winter wedding package includes ALL of the following:
• Welcome drinks
• 3 course scrumptious wedding breakfast
• Half bottle of house wine with the wedding breakfast
• Glass of bubbly for the toast
• Room hire for the whole day
• Evening hog roast or pizza from the wood-fired oven

There's more! You'll also receive:
• Flowers by Poppys of Exeter.
• A bespoke 2-tier wedding cake by Claire Makes Cakes
• 50 chair covers and sashes from Sonic Décor
• A disco! Supplied by Sounds Amazing

Available October, November, December 2014 and January, February 2015.
Call us on 01404 41266 to book your show round today!

DEER PARK
COUNTRY HOUSE HOTEL

Weston, Honiton, Devon, EX14 3PG
01404 41266 / weddings@deerparkcountryhotel.co.uk
www.weddingvenueindevon.co.uk

Kingston Maurward

Simply Stunning Weddings at Kingston Maurward

DISCOVER the tranquil, peaceful and intimate setting, beautifully situated with a scenic lake, extensive lawns and formal gardens providing the ideal backdrop to a wonderful day.

With its parkland approach and sweeping drive, the Georgian mansion house and ornate rooms set the scene for a civil ceremony, wedding breakfast and evening reception.

The Kingston Maurward Wedding Fair on Sunday 12th October promises to be the one-stop shop for every bride and groom to be.

With the ultimate wedding in mind, Kingston Maurward plays the perfect host to every aspect of the wedding process.

Everyone from photographers, transport and jewellers, to bridal wear, flowers and cake designers will be there to book on the day.

Doors are open 10am-3.30pm and at £3.50 per person with a free complimentary drink on arrival.

Bridal beauty tips for healthy glowing skin

EVERY bride wants a radiant complexion for her wedding day, but it can be challenging to put aside the never-ending to-do lists and focus on your skin! The earlier you start the better; but even if your wedding is around the corner, your skin still has time to improve. Before you know it you'll be posing for your pictures in every angle and greeting your guests up close with hugs and kisses. bridal beauty tips for healthy glowing skin.

1. Follow a good skin care routine

- In the mornings and at night, use a gentle cleanser that will properly cleanse your skin without drying it out.
- A hydrating serum with peptides will add moisture, boost collagen, and give you that bridal glow.
- Use a quality, gentle exfoliant to help shed dull, dead skin at least twice a week to keep the skin fresh and smooth.

2. Maintain healthy eating habits

- Since all of our habits reflect on our skin, making healthy food choices will only help our complexion look and feel healthier
- Drink 8 to 10 glasses daily to help clear up blemishes and make your skin more luminous.

3. Sleep

- Get proper sleep, 7-8 hours. The more you sleep, the more your skin will rejuvenate itself and regulate stress hormones that age the skin.

4. Reduce Stress

- Include yoga, exercise, and other physical activities as part of your health regimen.

To-An-Fro

DEVON car hire specialists, To An Fro of Honiton, have a wide selection of vehicles for hire including character cars that are ideal for wedding cars. They have 7, 8, 9 and 17 seater people carriers and minibuses available to hire, all of which are fitted with seatbelts – ideal for transporting your Wedding Party and Guests between venues!

To An Fro also hire out their minibuses for Stag and Hen parties.

Their most popular Wedding Car available for hire is a cream Volkswagen Beetle Convertible. This unique and distinctive car will add that touch of flair to your special day.

To An Fro will deliver the car to your door. It is advisable to book early to avoid disappointment. The VW Beetle is one of the most popular choices for wedding car rental in the country.

Whatever your needs, To An Fro are sure to have the right vehicle for you. Their prices are very competitive, so contact them on 01404 44900 for more information on the cars or other vehicles they have available for hire.

TO-AN-FRO
CAR · VAN · TRUCK · MINIBUS HIRE
Honiton Garage, Turks Head
Honiton, Devon EX14 1BQ

Telephone:
01404 44900
Email: toanfro@eastdevon.com
Web: www.toanfro.co.uk

Town Mill Cheesemonger

HOW about a savoury alternative or a striking addition to a traditional sweet wedding cake? Town Mill Cheesemonger will help you make a selection to delight eyes and tastebuds alike and make an impactful tower or pyramid of tasty cheese!

The "cake" can then be dressed to match the design for the party - and if there's any left over after the meal, it's a perfect late night nibble for dancers and departing guests. It's no wonder that "cakes" from Lyme Regis' innovative Cheesemonger prove so popular. Contact Justin Tunstall on 01297 442626 to decide on your perfect creation.

TOWN MILL CHEESEMONGER
- LYME REGIS -
UK CHEESEMONGER OF THE YEAR 2014

CHEESY GRINS ALL ROUND!
Fabulous cheese wedding cakes can cost from as little as £75, making a tasty addition to your big day. We ll help you choose the cheeses that ll delight you and your guests, creating a feast for both tastebuds and the eyes.
All cheese shops should be like this
MILL LANE, LYME REGIS DT7 3PU
WWW.TOWNMILLCHEESE.CO.UK
01297 44 26 26
See web or phone for opening hours

Symondsbury Estate

Two of the most beautiful wedding venues in Dorset

SYMONDSBURY Estate quite simply offers two of the most beautiful wedding venues in Dorset. Both the Tithe Barn and Crepe Farmhouse are licensed for civil weddings and partnerships.

With inside and outside spaces at both venues this offers flexibility whatever the weather!

Crepe Farmhouse – is a beautifully renovated, luxurious 5 star property with accommodation for 17 people. The farmhouse has a number of spacious rooms perfect for the bride and groom to get ready and will give a feeling of grandeur on your special day. The pretty landscaped gardens and seating areas with stunning surrounding countryside offer the perfect backdrop for the drinks and photographs. The main drive leading up to the venue provides exclusive access to your wedding reception with plenty of parking for your guests.

Tithe Barn is an exquisite and quintessentially English Barn dating back to the 14th Century in an amazing setting within the tranquil village of Symondsbury in West Dorset. The Barn has recently undergone sympathetic and artistic renovations to enhance its natural beauty, whilst creating an elegant and charming wedding venue. The idyllic gardens create a peaceful and serene atmosphere with views up to Colmers Hill.

The Tithe Barn has recently undergone sympathetic renovations and now provides a stunning wedding and events venue, the only one of its kind in the area. It houses a fully licensed bar and the gardens have been beautifully landscaped, providing a serene and magical area with views of Colmers Hill.

Whether you are planning a summer or winter wedding, a candlelit dinner or a banquet meal our catering team will be delighted to chat through all the options with you.

One of the things we pride ourselves on is the support we give all our clients both in the run up to and on the day of the wedding.

To arrange an appointment to view either venue or for further information please contact Amy on 01308 424116 or email: amyday@symondsburyestate.co.uk

Wedding Fayre

On Sunday 5th October 2014 from 11am until 4pm Symondsbury Estate are holding a Wedding Fayre at the Tithe Barn, Manor Yard, Symondsbury. At the Wedding Fayre they will be offering the chance for a happy couple to win a mid week wedding package in the Tithe Barn!

The Wedding Package that can be won by entering a free draw will include a mid week wedding in the Tithe Barn (including the ceremony) worth £2,500. In addition to this The Shed Hair & Beauty Boutique will provide the Brides Hair & Make Up for her big day, Timeless Pictures are offering a 4 hour wedding photo package, Alison Davies will provide a Bridal Bouquet and a Chocolate Fountain will be provided by Tiger Lily Occasions.

Holiday Cottages

Symondsbury Estate are also able to offer 8 holiday properties to accommodate the couples family and friends.

Duck Street Cottage – A perfect and luxurious haven for 2, located in the heart of Symondsbury Village.

Old Post Office Cottage – a traditional cottage, sleeping 5, located in the heart of Symondsbury village, opposite Duck Street Cottage, with large gardens and games room.

Eagles Nest – a picture perfect grade II listed cottage – sleeping 6, with outstanding views over the estate, a hot tub and games room.

Crepe Farm Cottage – A luxuriously renovated cottage with a hot tub and enviable views of Colmers Hill – sleeps 7 and is surrounded by an abundance of wildlife.

Axen Lodge – A retro shooting lodge – sleeps 8, with a hot tub, cabin and fabulous surrounding views in a secluded location.

Bilshay Farmhouse – with one of the most outstanding views in the area, Bilshay Farmhouse is rustic, yet comfortable – the perfect place to get away from it all – sleeps 10, with a hot tub.

Crepe Farmhouse – an 8 bedroom farmhouse that sleeps 17, the ultimate holiday home for large, extended family parties or groups of friends, with a license for civil weddings and partnerships. It has an indoor pool, sauna and hot tub.

All of the holiday properties are finished to the very highest standard and we take pride in making sure your wedding or holiday is one to remember for all the right reasons.

Symondsbury Estate

Wedding Fayre

Join us for the launch of the Tithe Barn at our first Wedding Fayre!

Sunday 5th October 2014

11am - 4pm

WIN A WEDDING AT THE TITHE BARN!

Variety of exhibitors, goody bag, fully licensed bar & canapes.

TEL: 01308 424116

email: email: amyday@symondsburyestate.co.uk

www.symondsburyestate.co.uk

Manor Yard, Symondsbury, Dorset DT6 6HG

Hooke Court

The Perfect Place for Your Perfect Day!

HOOKE Court is the perfect venue for your big day. The elegant estate and picturesque Grade II listed 14th century manor house provide the perfect backdrop to capture on film some truly magical moments of your wedding day.

Every bride's dream wedding is different and here at Hooke Court we have the flexibility to accommodate your vision and your budget! Whether it's an intimate candlelit ceremony and reception for 20 in front of a roaring log fire or a weekend of celebration with exclusive use of Hooke Court for you and your guests; whatever your ideas we can help you to plan the perfect wedding to suit your requirements.

We have 5 different licensed locations; Stapleford Lodge, the Aelfric Hall and three within the Manor House, which gives you the opportunity to create a wedding ceremony reflecting your personal style.

Celebrate your wedding at Hooke Court; it's the perfect venue for the biggest day of your life. Contact us now to view Hooke Court for yourself and let us help you plan the wedding of your dreams.

Contact: Ros Bush.
Tel: 01308 862260.
Email: info@hooke court.co.uk

Eleanor Florence

ELEANOR Florence is owned by Sandra and John House. This is a dream come true for Sandra. Her knowledge of wedding gowns started when she was a child, watching her mother make wedding dresses. When she met John her knowledge broadened as his mother also made wedding gowns! The name of the shop comes from Eleanor - Sandra's great grandmother and Florence - John's great grandmother. It only seemed natural to name the shop after the family connections which inspire them.

A perfect prom, evening dress or ball Gown with latest fashion trends that matches your body type is the key to look stunning on that special night. We understand that the perfect outfit has to look just right. So why not visit Eleanor Florence to try on a range of different options to ensure you get the dress of your dreams, a place where you can come to browse, relax and receive practical advice. The shop is beautiful, perfectly situated on the border of Somerset and Dorset.

Sandra said "We have been open for 16 months and cannot believe how busy we are. Meeting lots of lovely ladies along the way. Really excited about our new collection arriving from Milan in September"

Sandra is passionate in her desire to help each bride find the perfect wedding gown, whatever her requirements, while at the same time creating one of life's most memorable and enjoyable experiences.

The shop it has a warm and cozy feel to it, not only stocking wedding gowns but stunning bridesmaid dresses, prom dresses, ball gowns, bridal accessories and more.

You are always welcome to browse or appointments are available.

Willow Photographic Studio

LYDIA Baker was born and raised in Sidmouth, and loves being a professional photographer. Since opening her studio in 2007 she hasn't looked back, and has earned the privilege of being a finalist in the Westcountry Wedding Awards for the past few years.

Lydia says, "I truly have loved making great use of my education which includes an honours Degree in Photography from Plymouth University as well as having gained a qualifying examination from the British Institute of Professional Photographers. Following my studies I jumped head first into my photography. I enjoy my work to the fullest and feel that nothing makes a better photographer than one who puts her heart and soul into every click of the camera."

As a result of Willow Photographic Studio being in such demand for all types of photography shoots as well as weddings, Lydia has taken on two brilliant additional photographer, Lameze Stout and David Maxwell (Maxy). They both share the same fervour and passion for photography as Lydia does, and together they make a team who put in 100% effort, kindness, and value into every job they do. They all have a relaxed yet formal approach to their work, which provides a great environment for a perfect picture taking experience.

West of England Laser Centre

Moles, sunspots and other blemishes

THE West of England Laser Centre situated at Nuffield Health Taunton Hospital, can treat these plus other skin conditions by laser.

Sun spots and freckles – sometimes known as 'liver' or 'age' spots - exist where the body collects more pigment, called melanin. For removal of moles, short bursts of high laser light are applied, thus removing precise layers of superficial skin layer by layer until the lesion is significantly diminished/no longer visible. The precision of modern-day lasers minimises risks of scarring – unlike the older version lasers of the past.

Also available is laser removal of: facial thread veins, warts, veruccas, "blood spots", excess hair and tattoos. In addition various injection treatments are used to smooth away fine facial lines and/or to add volume and definition, eg. to the lips. Baggy eyelid problems can also be solved at the centre by a minor surgical procedure.

Our website at www.welc.co.uk provides details on all our treatments. For further information or to book a consultation please telephone 01823 331773 or e-mail us at lasercentre@lineone.net.

Forde Abbey & Gardens

The perfect wedding venue

BUILT in the 12th Century as a Cistercian monastery, Forde Abbey in Dorset is now a stately home offering a warm family welcome, making it the ideal setting for a wedding.

The Abbey is surrounded by 30 acres of award-winning gardens, which together with its breathtaking architecture, present a superb backdrop for wedding photographs.

Forde Abbey has two rooms licensed for Civil Ceremonies: the larger one is the magnificent Great Hall with its stunning oak-panelled ceiling, tall mullioned windows and huge open fireplace, which seats up to 200 people; for a cosier setting, the Monks' Refectory with its family portraits offers a charming alternative and can seat up to 80 guests.

Both of these rooms lead out onto the Abbey's enchanting gardens and are equally suitable for summer or winter weddings.

For more information or to arrange a wedding viewing please call 01460 220231, e-mail susannah@fordeabbey.co.uk or visit our website www.fordeabbey.co.uk.

Forde Abbey will be hosting a Wedding Fair on Sunday 2nd November 2014 from 11am to 3pm. We look forward to meeting you.

Lordleaze Hotel

ONCE you have come down the lane to Lordleaze Hotel, across the middle of a large field you find yourself in a different world-away from the outside influences of today's world. Now you are in your own chosen niche to enjoy all that we lay on for you on this most important day (possibly the most important day of your life).

Whether you have been married in a church or you choose to have a Civil Ceremony in the hotel, Lordleaze Hotel will offer a friendly, efficient and unobtrusive service to you, your family, guests and friends. Make use of the rural setting for your photographs in the Hotel garden and surrounding countryside, to keep memories of the day for ever.

There are 25 letting bedrooms – from Four-Poster, Doubles, Twins, Family, Single and Disabled and ground floor for easy access. Our kitchen produces meals to suit everyone including veggies and children with excellent West Country fayer. Nothing is set in stone, so you can have virtually anything you like. We can cater for any number up to 110 seated and our evening maximum is 200.

Why not make contact to come down and view for yourself, telephone01460 61066 or email info@lordleazehotel.com to discuss the way ahead for your most special occasion. Lordleaze Hotel is now specialising in Hog Roasts for any event so get in touch.

Windwhistle Inn

CREATE the day of your dreams at the Windwhistle Inn with stunning views and bespoke wedding packages tailored to your vision. From a small, intimate affair to full scale white weddings we can cater for all. Our Swandown Suite with its own bar and private garden space makes a perfect venue for most weddings or why not have a marquee in our extensive gardens? Arrive by horse drawn carriage or helicopter - everything is possible at the Windwhistle.

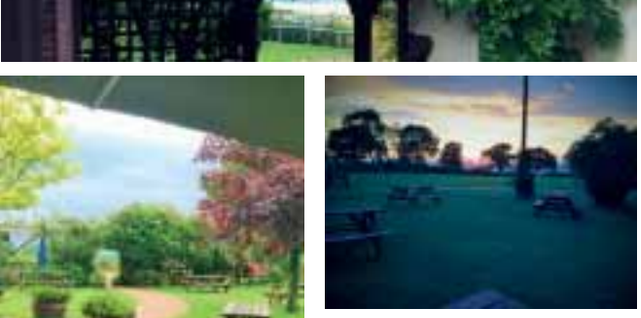

Hats2go

MARIE-ANNE specialises in bespoke millinery design for weddings, proms, balls, Ascot or any other special occasions. She offers not only the bespoke service, but also an extensive and varied range of ready-made hats, fascinators and other bridal and mother of the bride accessories.

All millinery is exclusive to Hats2go designed and made by Marie-Anne. Many of the designs produced are unique and individually tailored to the customer, so you can be rest assured that your design will not be duplicated.

Marie-Anne takes great pride in providing excellent customer service, where every enquiry is dealt with personally.

Private consultations can be arranged by appointment only in a quiet, relaxed and informal atmosphere.

At hats2go, Marie-Anne caters for all budgets with ranges starting from as little as £20 and, with the launch of her website it is now even easier to view and purchase online no matter where you are in the country.

Styles and trends: lace wedding dresses

LACE is an eternally beautiful material for wedding dresses, and it's a style that has lasted for centuries in the fashion world. It's a favourite amongst designers worldwide, its reputation huge. And it's not hard to see why!

Wedding Dress Fashion Trends

Lace seems to be everywhere, and the biggest designers are using it all over the world. They have been for years! Its regard may in part be due to the fine craftsmanship that is handmade lace, but the popularity of the white lace wedding dress is often attributed to Queen Victoria's marriage to Prince Albert in her lace-trimmed gown, train, and veil. Celebrities really help to push the reputation of this fine material—just look at Grace Kelly, whose wedding dress is famed in the fashion world. Now lace is everywhere, from bridalwear to wedding decoration.

Lace features in many of the trends for next year, most prominently with the likes of nude lace. The design acts as a bit of an optical illusion that may, for some, seem a little bit racy. But it gives some absolutely beautiful effects, and a look like that of old vintage.

Being a very traditional, flattering material, lace is wonderful for a vintage or art deco wedding. It really adds a pretty elegance to the wearer, and with the ornate designs available right across the material, you can get any number of beautiful finishes to the dress. Open backs seem to be a big trend for next year, and lace can really set off that effect. Also bohemian gowns and tea length dresses really run with lace, giving some of the most stunning designs.

Choosing the Right Material

If you're worried a full-lace wedding dress isn't for you however, don't fret! You can still get that spark of vintage with lace sleeves, shoes, a cloak, jacket or bolero, or a belt, veil or a hairpiece. Perhaps even a handkerchief or a pair of gloves? Lace is a very flexible material to work with; with it, you can get any number of styles: chic or floaty, grand or unadorned. You may even consider some appliqué work, where bits of lace are stitched by hand to parts of the dress in order to accent it. Don't be afraid to try out different colours either—ivory lace on a white dress, or white on pale pink or blue-silver? Brides are no longer going after the classic white wedding. Feel free to shake it up!

Choose your lace carefully, as it can come in many forms and give any number of stunning effects—some is denser and heavier with deep patterns, some is lighter and softer, its design delicate. And then there is even lace decorated with beads and sequins, crystals, gems and pearls, and these really echo the fashion of the Roaring Twenties or the Victorian era. Research thoroughly by perhaps keeping a scrapbook of the materials you like, and the dress designs you love, and be careful when it comes to buying your dress/accessories. There are many cheap knock-offs in the world so it's advised that you seek professional advice on what to look for when buying your items. Of course, not all of the cheaper lace is a bad thing, for when it's done right it can really suit a bride on a budget and still look magnificent.

RIDGEWAY

WEDDINGS

PARTIES

CELEBRATIONS

TEL: 01297 32171

WWW.RIDGEWAYINN.CO.UK

The Ridgeway

WHY not chose the ridgeway at smallridge as your wedding venue, set in the east devon contryside with great views, civil marriages can be held in the garden room or rafters, or if you are having a church ceremony the Ridgeway is a great location for your wedding breakfast or party, menus tailor made to suit all pockets call Carole or Kevin on 01297 32171 to discuss your wishes.

Dower House Hotel

NOT only are the Dower House Hotel trip advisors No. 1 hotel in Lyme Regis, it's also a stunning wedding venue.

Visitors love the Dower House for many reasons, and none more so than for it's friendly, elegant and relaxed feel. Along with it's elegant splendour and sumptuous comfort, the 11-bedroom mansion retains all its original beauty; four-poster beds, chandeliers, sweeping lawns for croquet, magnificent views, an open-air pool and a select seclusion; close enough to Lyme for all conveniences but significantly set back from it to give the exclusivity that guests prefer.

At the Dower House Hotel, their aim is to make your wedding day a day you will always treasure.

Owners Neil and Rosemarie love to hear about all your ideas, and promise to do all they can to make your day unique. They make it their priority to ensure that everything runs smoothly, so that you can relax and enjoy yourself.

They can also assist with all your wedding plans should you wish them to, including making arrangements for cars, photographers, and florists, or they can simply attend to your accommodation and dining requirements should you prefer.

With big plans for refurbishment this winter, including creating a deluxe Bridal suite, complete with copper bath, the Dower House Hotel provides the perfect venue for your wedding day.

The Light Gallery & Studio

Bridal Jewellery

THE Light Gallery and Studio in Axminster has a selection of Bridal Jewellery suitable for brides and bridesmaids, from two talented and established female jewellers working in the South West.

Mirri Damer and Ann Bruford's styles are unique: distinctive and collectable.

A wide selection of Mirri Damer's award winning jewellery is available to purchase. Inspired by her Cornish coastal surroundings Mirri's understated designs are made with precious metals and gem stones, and can be worn for special occasions or every day.

A portfolio of Mirri's work is available to view: rings and bracelets can be ordered 'made to measure' through the Gallery.

Ann Bruford's hallmark technique of giving her work a hand crafted textured finish is both beautiful and distinctive. A large display of her work is available. The Gallery offers the opportunity to meet Ann in the Gallery to discuss commissioned pieces (by appointment).

The Gallery also offers artwork, ceramics, sculpture, print making, stunning black and white photographs – and gift tokens too, all of which make beautiful wedding presents.

The Studio offers engagement portrait shoots.

The Gallery also offers a Picture Framing Service.

Rodfords the Florists

RODFORDS the Florist have been providing high quality, fresh flowers to Crewkerne and surrounding areas for over 30 years.

They have an excellent reputation for supplying creative floral arrangements for every occasion, and can make each one more personal with the addition of balloons, teddies, chocolate or even champagne.

For a lasting floral display in your home Rodfords have a fantastic array of beautiful silk flowers, which have often been mistaken for the real thing.

They are also able to provide you with a wide range of vases and glassware. Rodfords can be contacted at: 17 Market Square, Crewkerne, Somerset, TA18 7LG & Tel : 01460 72584

DOWER HOUSE HOTEL

Friendly, elegant & relaxed family-run hotel, with all the character of a Victorian country home combined with modern luxury.

AT THE DOWER HOUSE HOTEL WE WILL DO ALL WE CAN TO MAKE YOUR DAY UNIQUE. WE MAKE IT OUR PRIORITY TO ENSURE THAT EVERTHING RUNS SMOOTHLY, SO YOU CAN RELAX AND ENJOY YOURSELF.

01297 21047

WWW.DHHOTEL.COM

INFO@DHHOTEL.COM

THE DOWER HOUSE HOTEL, ROUSDON, LYME REGIS DT7 3RB

THE light GALLERY AND STUDIO

Chard Street Axminster

Bridal jewellery

for brides and bridesmaids

www.yappandwhite.com
info@yappandwhite.com

Please contact Drew or Joy t: 07598 316560

Rodfords

the Florists

Beautiful flowers for any occasion

Telephone

01460 72584

17 Market Square,
Crewkerne Somerset
TA18 7LG

www.rodfordstheflorist.co.uk

Interflora
say it with flowers

Fiona Neylan Millinery

MILLINERY has been in my family since 1917, originating with my Grandmother, Gladys Falloon, and my Mother, Elaine Reid and my Aunt, Sheila Ferris.My Grandmother sailed from Ireland in 1917 to Liverpool, age 17, to train as a Milliner.

I am the third generation of Milliners in my family, and whilst growing up, in Oxfordshire, I learned a lot about hats and headwear from these family members. My Grandmother, had a shop in High Wycombe in the 1930's and '40's, and then a shop in Henley-on-Thames, which my Mother and Aunt mainly ran. Being by the River Thames, ladies would come and buy hats for Henley Royal Regatta, and for Ascot, nearby and also for weddings and other occasion wear. Over the years I learned a lot of useful tips about hats. We often went to the Henley Regatta and it was a great day out of course, and My mother would often help me find a hat from the shop and then we'd add something to it or adapt it in some way to personalise it.

After A' levels and a gap year, I went to Cheltenham Art College, and did a Foundation course and a Degree in Sculpture, Fine Art, followed by a Steiner Education course. I hadn't thought about going into Millinery yet. It wasn't until some years later, after I'd had children that my interest in hats was re-kindled. After finding a box of beautiful vintage fur felt hat hoods (hat material before it is shaped) from the Henley shop, after Mum had retired, I decided to find a short course on Traditional fur felt hat blocking techniques. I found the perfect course for me ran by Tina Guintini from London, who was tutoring in Frome, Somerset at the time. I learned traditional steaming and blocking techniques and how to shape and make a hat from start to finish.

I now have a Hat Studio in the Vintage Quarter in St Michael's Trading Estate, (Studio 12), where I design and make hats in felt, fur felt, wool, cashmere, straw and sinamay and some bridal and Occasion headwear. Each hat is individually styled and decorated.

I also up-cycle some hats to revive them if they are a little tired. I have some specially selected hats and accessories of quality Design to add to my collection. The accessories tend to be shawls and scarves, and some Fair-trade Baskets and, just arrived, some beautiful Art Umbrellas and Parasols, to protect your hat from the weather, rain or shine!!

And to complement your look, I also have Botanical, Natural and Organic skincare and make-up that is all Pure, Safe and Beneficial, and Nutritionals to enhance health and beauty from within.

Come and see me in my Hat Studio at Unit 10, Studio 12, St Michael's Trading Estate, Bridport, DT6 3RR- Wed, Fri and Sat until 4 pm mostly or call on 07905999437 or e-mail: hats@fionaneylan.co.uk to make an appointment.

Fiona Neylan Millinery

Handmade, Up-cycled, Vintage and specially selected hats, headwear and accessories for all occasions.

To complement your look, Botanical Skincare, natural make-up and nutritionals. All pure, safe and beneficial

07905 999437

hats@fionaneylan.co.uk
www.fionaneylan.co.uk

Fiona Neylan Millinery- Hat Studio
Unit 10, Studio 12, St Michael's Trading Estate, Bridport DT6 3RR

ABC Wedding Dresses

Bridal wear & ball gowns

BESIDES many designs of wedding gowns from Alfred Angelo, Hillary Morgan and Ronald Joyce we have a huge range of Bridal Wear, Occasion wear, evening dresses, ball gowns, bridesmaids, mother of the bride and prom dresses.

We stock size 8 to 40, so no problems for the curvy ladies. We also have bridal gowns and occasion wear for dress hire.

We are situated in Langport. A full alteration service is available as we have in-house dressmakers and designers.

We stock a good range of Bridal shoes,Tiaras and Wedding accessories.

Appointments only. We hope you find all you need but please contact us if you would like to find out more or to book an appointment.

ABC Wedding Dresses
WEDDING, PROM & EVENING GOWNS
ABC Wedding Dresses
Now of Langport
The Loft, Old Kelways, Langport
***APPOINTMENTS ONLY**
Tel: 01935 425331
www.abcweddingdresses.co.uk

Wedding nails are the perfect complement to your bridal look...You've got the ring, the veil and the bouquet, now all you need are picture-perfect hands

The nail shape

MAKE sure that your nails are groomed from the minute you get engaged. Once you are engaged, you want to be careful not to compete with your engagement ring in any pictures, so it's best to keep the nails short and round.

The nail shades

Soft pinks and nude beige shades look chic and subtle. Try finding a shade that is closest to your skin tone ensures the polish won't compete with your beautiful engagement and wedding rings in pictures.

The longevity

You can get the most of your manicure when you apply very thin coats, letting the polish dry in between each layer so the solvents evaporate, it will wear better and last longer. Waiting at least a minute or two between each coat is recommended.

Fancy That Cake Company

Fancy That - who wouldn't?

HEATHER Upham's creative talents at Fancy That Cake Company take cake-making beyond the everyday and into the realms of sculpted works of art.

The fast growing customer base is hungry for her skills in wedding cakes - whether traditional or quirky - 3-D birthday, anniversary or celebration cakes and Fancy That's Facebook page is testament to the growing band of 'Likers', many of whom come back for more!

Fancy That Cake Company is happy to rise to the challenge of any customer's designs so please feel free to pop in to discuss any ideas or cake designs you may have.

Fancy That cake company
Bespoke 3D novelty & traditional cakes ... ... made just for you
10 Fleet Street, Beaminster, Dorset, DT8 3EF
www.fancythatcakes.net
fancythatcakes@talktalk.net

Rosie Lee By The Sea

Vintage Crockery Hire based in Weymouth

'ROSIE Lee by the Sea' is a small vintage crockery hire company based in the sunny seaside town of Weymouth.

We offer beautiful vintage china and crockery perfect for any vintage inspired party or event.

Our beautiful vintage crockery, including tea sets, sugar bowls, milk jugs and homemade cake stands are great for adding a little bit of nostalgia or a touch of vintage elegance to any special occasion, celebration, hen party, wedding, anniversary, birthday, baby shower, christening, afternoon tea party, retirement party, charity fundraiser or photo shoot.

Our pretty one of a kind cake stands make ideal gifts and can be made to order - please contact me for more details.

Rosie Lee
VINTAGE CROCKERY HIRE
07734 818965
rosieleebythesea@gmail.com
Like us on Facebook Follow us on Twitter

TOP CLASS THEATRE COMES TO DORCHESTER THIS AUTUMN

In celebration of its 30th birthday, Dorchester Arts launches its autumn season of top class theatre this weekend

THIS spectacular season of drama supported by Battens Solicitors, starts this Friday, September 26th with John Steinbeck's novella The Pearl, aptly timed to coincide launch of Dorchester Arts pearl anniversary. Expect superb visual inventiveness and playful theatricality from the highly acclaimed Dumbshow Theatre as they explore the allure of wealth, the confines of class, and the redemptive power of love in this timeless fable.

There are also some special treats for the whole family to enjoy. Hilarious comedy comes to Dorchester Corn Exchange on Saturday, September 27th with the much-celebrated children's show The Queen's Knickers, presented by the Southbank Centre and the egg theatre, Bath. This spectacular sell-out show was a huge hit in London and is now making its way to Dorset's county town for more frilly fun and frolics.

October continues with a feast of top class theatre starting with the ingenious Lyme Regis based Shanty Theatre Company who will be performing their impressive adaptation of The Story Giant, from the legendary Liverpool author and poet Brian Patten on Wednesday, October 1st at the Corn Exchange. Join the gang at the as they dash through story explosion after turbulent tale in this adventure to find the last story on earth.

A gripping new play presented by award–winning theatre company AsOne, also comes to Dorchester's Corn Exchange on Wednesday, October 8th. In commemoration of the WW1 centenary year this new production follows five stories of soldiers and families 100 years apart, rich with fascinating true accounts retold through experienced creative talent. Interweaving newly gathered original testimony theatrically delivered along with live music Passion is poignant, funny and bravely honest, revealing how the ravages of war ripple down the generations.

Later in the month the hugely witty Living Spit Theatre Company return with another comedy play loosely based on historical fact with Elizabeth I – Virgin on the Ridiculous on Friday 24th October at Dorchester Arts Centre. The year is 1558. England. A country divided by religion and politics, teetering on the brink of civil war. The hopes of the nation lie with one woman.

Fast-forward a few hundred years to 2014.

Elizabeth Ist: Virgin on the Ridiculous

England. A country divided by those who enjoy plays featuring men in dresses and those who don't. The hopes of the nation lie with two Bristolian actors. Packed full of live original music, silly songs, smutty shenanigans, perfunctory props, and hysterically historical horseplay, this play promises to provide a poorly researched lesson in Tudor history that you'll never forget. This production is also showing at Marine Theatre, Lyme Regis.

Acclaimed theatre company Forest Forge

Forest Forge's *Woman of Flowers*

embark on a UK tour this autumn with the world premiere of a brand new play – Kaite O'Reilly's Woman of Flowers, an innovative retelling of an ancient Welsh story from The Mabinogion, and will be performed at Dorchester Corn Exchange on Saturday, October 25th. Rose cannot remember what came before the house at the edge of the isolated forest. Gwynne says he conjured her out of the flowers, but she's not so sure. She has played the part of the perfect farmer's wife for Lewis, who is kept firmly in place by his uncle Gwynne, and accepted her lonely existence. Then a stranger is seen in the forest. To what lengths will she go to escape the life chosen for her? This is an accessible performance with theatricalised sign and subtitles throughout and features live music, dance, and video. As part of the UK tour this can also be seen at Bridport Arts Centre.

As One Theatre's *Passion*

To view the full line-up you can pick up the autumn brochure at various outlets in and around Dorchester, or visit Dorchester Arts website. To book visit www.dorchesterarts.org.uk or call Box Office 01305 266926 or at Dorchester TIC.

Top class theatre at

DorchesterARTS

this Autumn

30 years Involve Inspire & Entertain

The Pearl - Dumbshow Theatre
Friday 26th September

The Queen's Knickers
Saturday 27th September

The Story Giant - Shanty Theatre
Wednesday 1st October

Passion - As One Theatre
Wednesday 8th October

Elizabeth 1st : Virgin on the Ridiculous
Friday 24th October

Woman of Flowers - Forest Forge
Saturday 25th October

visit www.dorchesterarts.org.uk/theatre or call Box Office 01305 266926

View 2 Diary Dates

WEDNESDAY SEPTEMBER 24TH

UPLYME: 'The Perfect Partnership: Lutyens and Jekyll' (names synonymous with the creation of the English Country Garden style) by Paul Atterbury (Antiques Roadshow) £3 entry Tickets from Uplyme Post Office or ring 07831 533580. At Uplyme Village Hall. Organised by Uplyme and Lyme Regis Horticultural Society website www.ulrhs.wordpress.com

DORCHESTER: Coffee Pop-In at Dorchester Community Church, Acland Road, 9.30-12noon every week until end of October. enjoy a lovely cup of coffee or tea, a place to sit and chat and rest where you will receive a friendly welcome.

THURSDAY SEPTEMBER 25TH

WEYMOUTH: Salvation Army Coffee Morning and Table Top Sale, West Ham Road, from 10.30am-12.30pm. All welcome. Every Thursday. For more details or enquiries call 01305 774244

FRIDAY SEPTEMBER 26TH

LYME REGIS: Lyme Bay Photographic Club Outing and Ramble club competitions. At Woodmead Halls, 7.30-10pm.

HAWKCHURCH: World's Biggest Coffee Morning in aid of Macmillan Cancer Support, held in the village hall from 10am. Raffle, fancy goods, produce stall , and the chance to win a holiday. All welcome. For more details call 01297 678458.

DORCHESTER: Dorchester Area Group of the Somerset & Dorset Railway Trust meet at 7.30pm at the Dorset Room, Colliton Club, opposite County Hall, when Peter Foster will present a slide show on Traffic Centres of British Railways Further info Tel: 01305 262121

BRIDPORT: Autumn Lunch at St Swithun's Church Hall, 12.30 for 1 pm. Hot lunch, dessert and a glass of wine all for £10. Bar, teas and coffees. Tickets from the Coach House Gundry Lane or book by ringing 01308 423078. In aid of the Museum. All welcome.

BRIDPORT: Coffee Morning and grand draw in aid of Macmillan Cancer Support at Smith & Smith (outfitters) 8 West Street. Come along and enjoy coffee, cakes and chat from 10am. All welcome. Contact Sue 01308 422172.

BRIDPORT: Coffee, cakes, raffle with prizes donated by local businesses, in aid of Macmillan, at Longs, 15 King Street, 9am-11am.

SATURDAY SEPTEMBER 27TH

UPLYME: Ballroom, Latin and some Sequence Dancing at the village hall, 8-10.30pm. £4.50 per person in aid of hall funds. For more details call 01297 442439.

HAWKCHURCH: Ladies Pamper & Shopping day at the Fairwater Head Hotel in Hawkchurch, 11.30am-4pm. Treatments, beauty products and lots of stalls. Free entrance and complimentary tea/coffee on arrival. Light lunches and afternoon cream teas available. Prize draw for a bottle of champagne. For stall enquiries contact Samantha on Reception - Tel: 01297 678349 or email info@fairwaterheadhotel.co.uk for more information.

DORCHESTER: Jumble Sale at St Mary's Catholic First School, 10am-12pm. At Lucetta Lane, next to Sandringham Fields. Adults £1, children 50p (includes a drink and a cake). Quality clothes, uniform, books & toys, craft for children, face painting, raffle and vintage café.

DORCHESTER: Thomas Hardye School Alumni Concert at St Mary's Church. Tickets from Harmony Music, The Forum Centre, or from DRMS, The Close, Blandford (01258 425511).

BEAMINSTER: Madalina Rusu piano recital at St Mary's Church from 7.30pm. Tickets £12, available from Yarn Barton Centre, Fleet Street, or Bridport Music, South Street.

SUNDAY SEPTEMBER 28TH

LYME REGIS: piano recital by Aya Kawabata, a top prize-winning student at the Royal Academy in London. She will play music by Mozart, Liszt and Chopin, including Chopin's Ballade in F Minor. At St Michael's Church from 3pm. Ticket free. Cream teas available.

MONDAY SEPTEMBER 29TH

BRIDPORT: Bridport Folk Dance Club at 7.30-9.30 pm in the WI Hall, North Street, Bridport. No partner or previous experience required. Admission £2. Contact Jane on 01308 898 002 or Monty on 01308 423 442

BRIDPORT: 'Life at the BBC' Talk by Campbell Hughes, former BBC Senior Music Studio Manager, at Bridport United Church Hall, East St, Bridport, 7.30pm. Presented by the Golden Cap Association (West Dorset) Campbell studied music at the Royal School of Church Music, then left to join the BBC Radio as a Studio Manager, later becoming Senior Music Studio Manager. He left after 30 years to join a partner in a new Recording Company. Non-members welcome. Admission £3. Includes tea or coffee and biscuits For further information 01308 863577

TUESDAY SEPTEMBER 30TH

LYME REGIS: An illustrated talk "Lyme's Eroding Coast" by Richard Edmonds, Earth Science Manager of the Jurassic Coast Team will be given at Woodmead Hall at 2.30pm. Organised by the Lyme Regis Society jointly with Lyme Regis Museum and the Heritage Coast U3A. Entry free for members, £3 for visitors.

WEDNESDAY OCTOBER 1ST - TUESDAY OCT 14TH

LYME REGIS: Exhibition: Michael Stride - The Jurassic Coast... and beyond. At the Malthouse Gallery, Town Mill, 10am-5pm daily. Free admission.

PIANO RECITAL AT ST MARY'S CHURCH

THE Friends of Beaminster Festival continue their series of concerts and are delighted to welcome back to Beaminster Madalina Rusu.

Madalina will be giving a solo piano recital at 7.30pm on Saturday, September 27th 2014 in St Mary's Church, Beaminster.

Her programme will consist of - Autumn by Cecile Chaminade, Ballade No 1 by Chopin, Fantasiestucke op 12 by Schumann, 4 Moments Musicaux op 16 (No 1-4) by Rachmaninoff, Autumn Song by Tchaikovsky and Hungarian Rhapsody No 12 by Liszt.

Madalina is no stranger to West Dorset since having arrived from Romania and has performed with many orchestras throughout Europe to critical acclaim. Her solo appearances include the Barbican Hall, St Martin in the Fields and many parts of the UK.

Tickets for this concert are £12 and available from The Yarn Barton Centre, Fleet Street,

Beaminster or Bridport Music, 33a South Street, Bridport and on the door.

Music Classes

Lyme Music Room
On the breath of sound....
Singing, Saxophone, Clarinet & Flute Lessons

Suzanne Hillier
BA ALCM PGCE CTABRSM
www.lymemusicroom.co.uk
Mb: 07714 126090
Green Down
Lyme Road
Lyme Regis DT7 3XB
suzanne_hiller@btopenworld.com

Dance classes

Salsa Cascara .co.uk

Salsa Dancing
EVERY WEDNESDAY
At Dorchester Corn Exchange

Learn to Salsa in Dorchester...

Come along on
Wednesday 17 September
(or Wednesday 29 October)
to try the first week of our new
6 week 'Learn to Salsa' Course
for just £5 per person

No need to book, just turn up on the night!

Doors open at 7.30pm
Beginners Class at 7.45pm
Improver Class at 9.00pm
Social Dancing until 10.30pm

You can also find us at The Exchange, Sturminster Newton every Monday evening!
If you miss the first week of the Course, simply come along the following week and join us!

www.salsadorchester.co.uk
or call Mal and Bev on 07870 520340

Fitness, health and wellbeing

bfit
BEAMINSTER COMMUNITY SPORTS ASSOCIATION LTD

MONDAY
3.45-4.30pm 11-16YR OLDS TRAMPOLINING COURSE
4.30-5.15pm 4-11YR OLDS TRAMPOLINING COURSE
4.45-6.00pm SILKS AERIAL COURSE 11-16YR OLDS
5.15-6.15pm PILATES
6.00-7.15pm SILKS AERIAL COURSE ADULTS (16+)
6.30-7.30pm CIRCUITS
7.45-8.30pm GROUP STUDIO CYCLING

TUESDAY
6.30-7.30pm ZUMBA

WEDNESDAY
4.00-6.00pm GYMNASTICS
6.00-6.45pm GROUP STUDIO CYCLING
6.00-7.00pm BFIT RUNNING CLUB
7.00-8.00pm BACK 2 NETBALL CLUB
8.00-9.30pm VOLLEYBALL

THURSDAY
6.30-7.30pm KETTLERCISE

FRIDAY
6.00-7.0pm SILKS MIXED CLASS

Many more new classes to come - watch this space!

For further information on classes and courses please call Richard on 07792 791038 or 01308 861911

Car boot sale

CAR BOOT SALES
Weymouth Rugby Club (Monmouth Avenue)
Every Saturday Afternoon 1pm - 4pm
All Sellers £5 for as much room required
Weymouth Football Club (Wessex Way)
Every Sunday Afternoon 1pm - 4pm
All Sellers £6 for as much room required
All hard Standing. Refreshments and Toilets Available
Strictly no helpers or Buyers before 1pm
Public car parking, 50p per car. Strictly no dogs.
Further info (Rugby Club): 07779 994 179 / 07979 345 914
Further info (Football Club): 07856 891 643 / 07979 345 914

CAR BOOT SALE
AXMINSTER SHOWGROUND • EX13 7RA
EVERY SUNDAY
1pm-4pm
On 50 acre site, all sellers, cars, vans and trailers
£6 for as much room as required.
Buyer entry £1 per car.
No dogs allowed on site.
No need to book, gates open to sellers 11am
For further information tel: 07511 195858

Visit
DORCHESTER MARKET
every Wednesday 8am-2pm
and
DORCHESTER CAR BOOT
every Sunday 7am-1pm
at Weymouth Avenue, Dorchester DT1 1QS, Hotline Chris on 07889 616166

Social club

BRADPOLE SOCIAL CLUB
Saturday 27th September
MEATLOAF TRIBUTE
Over 18s only. 9.30pm

Saturday 11th October
BINGO
Eyes down 8pm.
Great prizes to be won

Members and guests welcome

View 2 Diary Dates

THURSDAY OCTOBER 2ND

BRIDPORT: Bridport Electronic Organ Club Concert with Richard Monks. At United Church Hall, East Street. Doors 7pm, concerts 7.30pm. Membership £4 per year. Concert admission: members £7, visitors £8.

WEYMOUTH: "The Nursery Year, Behind the Scenes", a talk by Neil Lovesey at St. Nicholas Primary School, Dorchester Road, Broadwey, starting at 7:30pm. Details on 01305 814887.

WEST BAY, NEAR BRIDPORT: West Bay Community Forum Open Meeting at the Salt House from 7.30pm. Updates on progress and where we go from here! How to better the Bay. Come and have your say. New members and volunteers welcome.

SATURDAY OCTOBER 4TH

BRIDPORT: Bridport Ceilidhs featuring "Stick the Fiddle" with caller Jane Thomas, at Church House (St Mary's) Hall, South Street, Bridport DT6 3NW. Bring and Share finger food supper, with soft drinks provided; bring your own beer/wine. 7.30 - 11.00pm. Tickets £8.50 on the door but numbers will be limited for comfortable dancing so better in advance for £7.50 from Bridport Music Shop and Jaxsons Delicatessen; or call to reserve with organiser Monty (on 01308 423442), from whom some complimentary tickets can be made available to first-timers by prior arrangement. Apologies that the dance on September 6th'had to be cancelled at short notice. See www.bridportceilidhs.wordpress.com

BRADPOLE: Beaminster Gallery Quire Harvest Evening Song at Holy Trinity Church. Followed by ceilidh and ploughman's supper at 7pm wit the Gallery Band. Tickets £6 for the ceilidh are available from Peter Carnell (420716) or Dave Kelley (422797).

SUNDAY OCTOBER 5TH

LYME REGIS: An organ concert by Robert Munns, who has had a long and distinguished career as a concert organist. His programme will include highly attractive pieces from 9 different countries. At St Michael's Church from 3pm. Ticket free. Cream teas available.

UPLYME: Uplyme and Lyme Regis Horticultural Society visit to the Yeo Valley Organic Gardens, near Blagdon, Somerset - a 6 1/2 acre fully organic contemporary garden with veg garden, gravel garden, streamside and two meadow areas. This full day trip departs from Uplyme Village Hall at 9:30. price £15 for members, £18 for non-members. Phone 01297 444034 to book your place.

MONDAY OCTOBER 6TH

OSMINGTON: Osmington Recorded Music Society meet at 2.15pm at the Village Hall, Shortlake Lane Further info Tel: 01305 262121

BRIDPORT: Bridport Folk Dance Club at 7.30-9.30 pm in the WI Hall, North Street, Bridport. No partner or previous experience required. Admission £2. Contact Jane on 01308 898 002 or Monty on 01308 423 442.

TUESDAY OCTOBER 7TH

LYME REGIS: Lyme Regis Art Society. Meeting 2pm – 4pm at Woodmead Halls. A demonstration on The Joys of Coloured Pencils by Linda Hampson. All are welcome. Non-members admittance is £5. Contact Sheila on 01297 445464 for further information.

THURSDAY OCTOBER 9TH

DORCHESTER: The Thursday Group will be meeting on October 9th in St. George's Church Hall, Fordington, at 2.15pm. Charge £1 which includes a cup of tea and biscuits. There will be a presentation by Dorset Fire and Rescue. All welcome

FRIDAY OCTOBER 10TH

LYME REGIS: Lyme Bay Photographic Club meeting. Shadows & Tabletop PDI and print competitons. At Woodmead Halls, 7.30pm.

SATURDAY OCTOBER 11TH

UPLYME: Ballroom, Latin and some Sequence Dancing at the village hall, 8-10.30pm. £4.50 per person in aid of hall funds. For more details call 01297 442439.

LYME REGIS: Coffee Morning at 10am at the Inn Place, Pilot Boat Inn, in aid of Lyme Regis Christmas Lights.

UPLYME: Uplyme and Lyme Regis Horticultural Society Autumn Show in Uplyme Village Hall, 2-4pm. Show schedules (80 classes this year) are available from Uplyme PO, Raymonds Hill Stores and Ginger Beer in Broad Street Lyme Regis.

SUNDAY OCTOBER 12TH

BRIDPORT: Eastern European and French Music and Dance Session (monthly, second Sundays) at The Ropemakers, 36 West St., DT6 3QP. 12.30-2.30pm, entry free. Musicians welcome, plus dancers of any ability – no experience needed; some dances may be walked through from midday. The pub is open 12-3pm and serves excellent traditional roasts. Contact Mecki on 01308 423442 (mecki1@yahoo.co.uk)

LYME REGIS: An organ concert by Richard Godfrey, musical director of the Lyme Regis Organ School. His programme includes Bach's nightly Toccata in F and Franck"s Third Chorale, plus some interesting short pieces to demonstrate different colours in the palette of Lyme Regis' fine Skrabl organ. At St Michael's Church from 3pm. Ticket free. Cream teas available.

DORCHESTER: Dorchester and District Bible Society Action Group United Service for Bible Sunday at the Baptist Church from 6.30pm. Guest speaker Rev Canon Thomas Woodhouse.

Cinema Listings

Friday, Sept 26th - Thurs, Oct 2nd
ALL LISTINGS ARE SUBJECT TO CHANGE

LYME REGIS REGENT
Tel: 0871 230 3200
www.scottcinemas.co.uk

Pride 15
Fri, Mon, Tue: 19.50
Sat, Wed: 16.50, 19.50
Thu: 15.15

Planes 2: Fire & Rescue U
Sat: 14.40

Billy Elliott The Musical Live 12A
Sun: 13.30, 18.30

BRIDPORT ARTS CENTRE
Tel: 01308 424204
www.bridport-arts.com

2 Face of January PG
Sun: 19.30

My Father and the Man in Black 15
Thu: 19.30

DORCHESTER ODEON
Tel: 0871 22 44 007
www.odeon.co.uk

DORCHESTER PLAZA
Tel: 01305 262488
www.plazadorchester.com

Contact cinemas or visit the websites for up-to-date listings

WEYMOUTH CINEWORLD
Tel: 0871 200 2000 • www.cineworld.co.uk

A Walk Among The Tombstones 15
Daily: 12.30, 15.05, 17.45, 20.20

The Boxtrolls PG
Fri, Mon-Wed: 12.25, 17.10
Sat: 10.30, 11.30, 12.50, 15.10, 17.10
Sun: 10.30, 11.30, 12.50, 15.10
Thu: 16.10

The Riot Club 15
Fri, Mon-Wed: 15.00, 17.30, 20.00
Sat, Sun: 17.30, 20.00,
Thu: 15.00, 20.00

Pride 15
Fri-Tue: 14.15, 17.00, 19.45
Wed: 14.15, 17.00, Thu: 12.25, 17.25

Lucy 15
Fri, Mon-Wed: 14.40, 16.50, 19.00
Sat & Sun: 12.25, 14.40, 16.50, 19.00
Thu: 15.10, 17.20

Khumba U Sat & Sun: 10.30am

Muppets Most Wanted U
Sat: 10.00, 11.00am, Sun: 10.00am

Free Birds U Sat & Sun: 10.00

The Giver 12A
Fri, Sat, Mon-Wed: 14.05, 16.25, 18.45, Sun: 15.55, 18.15
Thu: 14.05, 16.25

Sex Tape 15
Fri-Wed: 12.00, 21.10, Thu: 12.45

A Most Wanted Man 15
Fri, Mon, Wed: 13.15, 20.35
Sat, Sun, Tue: 20.35

The Hundred Foot Journey PG
Fri, Mon-Wed: 12.15

Before I Go To Sleep 15
Fri, Mon-Wed: 12.10, 18.20
Sat: 18.20, Sun: 12.10, 17.10
Thu: 12.00

Let's Be Cops U
Fri, Sat, Mon-Wed: 21.00

Guardians of the Galaxy 12A
Fri-Wed: 14.30

The Inbetweeners 2 15
Fri, Sat, Mon-Thu: 16.00

If I Stay 12A
Sat, Sun, Tue, Thu: 13.30

How To Train Your Dragon 2 PG
Sat & Sun: 11.05am

Planes: Fire and Rescue U
Sat & Sun: 10.00am

The Equaliser 15
Daily: 12.05, 15.00, 17.55, 19.30, 20.45

What We Did On Our Holiday 12A
Fri, Mon-Wed: 14.00, 16.15, 18.30, 20.50
Sat & Sun: 11.45, 14.00, 16.15, 18.30, 20.50
Thu: 14.00, 18.30, 20.50

This week's new cinema releases

THE EQUALISER 15
A MAN believes he has put his mysterious past behind him and has dedicated himself to beginning a new, quiet life. But when he meets a young girl under the control of ultra-violent Russian gangsters, he can't stand idly by - he has to help her.

Stars Denzel Washington, Marton Csokas and Chloë Grace Moretz.

The Equaliser

MAPS TO THE STARS 15
A TOUR into the heart of a Hollywood family chasing celebrity, one another and the relentless ghosts of their pasts.

Stars Julianne Moore, Mia Wasikowska and Robert Pattinson.

WHAT WE DID ON OUR HOLIDAY 12A
WHAT We Did On Our Holiday explores the meaning of life and suggests how best to live and love.

Stars Rosamund Pike, David Tennant and Billy Connolly.

Local young Soprano, Chloe Stratta, to sing with English Opera Ensemble

FROM Charmouth Primary School to a promising future in Opera - 22 Year old Chloe Stratta will sing the role of the shepherd who heralds the coming of the fatal dawn in Act 3, with the English Opera Ensemble in the forthcoming production of TOSCA, which is being produced by STAG (Shute Theatre and Arts Guild) in Kilmington Church next month. The young soprano will be singing and supporting a dazzling cast of professional singers including Anna Gregory, Dominic Barrand and Michael Bracegirdle, opera stars who's past performances have graced the stages of the Royal Opera House and the Royal Festival Hall.

Chloe graduated from the University of Manchester in July 2013 with a first class bachelor of music degree. She currently studies as a soprano under Ryland Davies and Deborah Rees. During her time in Manchester, Chloe was involved in many concerts as member of the University Chorus, and the University's prestigious chamber choir, with whom she toured to Milan. In July 2014, Chloe sung in the Dorset Opera Chorus for their 40th anniversary productions of Verdi's Aida and Beethoven's Fidelio. Her solo concert work includes Fauré's Requiem, in Exeter Cathedral, Haydn's Creation Mass with Lyme Bay Chorale, and Haydn's Mass in the Time of War, with Sidmouth Choral society, as well as recital work. She looks forward to returning to sing for these groups this Autumn. Chloe grew up in Lyme Regis, and attended Colyton Grammar School, singing in the school choir and chamber choir, directed by David House. She received singing lessons from Brian Manners.

Shute Theatre and Arts Guild is proud to present – For One Night Only

Puccini's Opera - TOSCA a fully staged production featuring The English Opera Ensemble – in Kilmington Church on Friday 17th October 2014 at 7:30 Tickets available at box offices in Axminster, Seaton, Kilmington and Colyton or online at www.shutetheatreandartsguild.org.uk

Doors and Bar open at 6:30pm – Book early, this is surely to be sold out very quickly.

Chloe Stratta

TOSCA
di Puccini

FOR ONE NIGHT ONLY
Friday
17 October 2014
7.30pm
(doors and bar open at 6:30)
St Giles' Church
Kilmington

with professional singers from
THE ENGLISH OPERA ENSEMBLE
In a full staged production in association with
Shute Theatre and Arts Guild

Ticket price: £20.00 (unreserved seating)
Archway Bookshop, Axminster 01297 33595; Hurford Stores, Kilmington 01297 33203; Frank Property, Seaton 01297 24022; Colyton Pharmacy (Buddens), Colyton 01297 552347 or on-line at:
www.shutetheatreandartsguild.org.uk

Brain Gym No.292

Codeword

Each number in the grid represents a different letter of the alphabet and every letter of the alphabet is used. Use the given letter(s) to the right of the main grid to start you off.

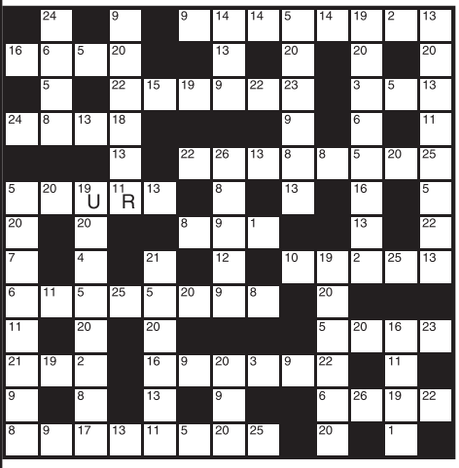

1	14
2	15
3	16
4	17
5	18
6	19 U
7	20
8	21
9	22
10	23
11 R	24
12	25
13	26

LAST WEEK'S SOLUTION:

1	2	3	4	5	6	7	8	9	10	11	12	13
P	L	V	J	Y	N	T	U	Z	D	R	C	G
14	15	16	17	18	19	20	21	22	23	24	25	26
X	B	S	H	F	O	Q	W	M	I	E	K	A

Double Crossword

Choose either quick or cryptic clues - both fit the same grid.

Cryptic Clues:

Across

1. Request written with certain enjoyment (8)
5. Dance all round? (4)
9. Of concern to the listener (4)
10. Such people want knowledge - then may not want it! (8)
11. One way to go right out East (5)
12. Sort of tactile network (7)
13. Capital parents, but they produce strains (5,8)
18. Taken ill (8)
19. The fools pop back on board (4)
20. Left before the end to give a warning (7)
21. Emotional shocks of revolutions (5)
22. Dancers may enjoy a quick one (4)
23. Advances or returns (8)

Down

2. Admits - or just the opposite (4,3)
3. He's austere and sour about one point (7)
4. He takes each issue at it comes (7,6)
6. It makes a man keen on money, and a woman on food (7)
7. Landlords who are characters? (7)
8. Hate arises from a hotel mix-up (6)
13. Voyage to the East on board shipping lines (7)
14. Verbose sort of notice (7)
15. A dog's home (6)
16. Argue about being put in the wrong side (7)
17. Was discontented about a tree put in the shade (7)

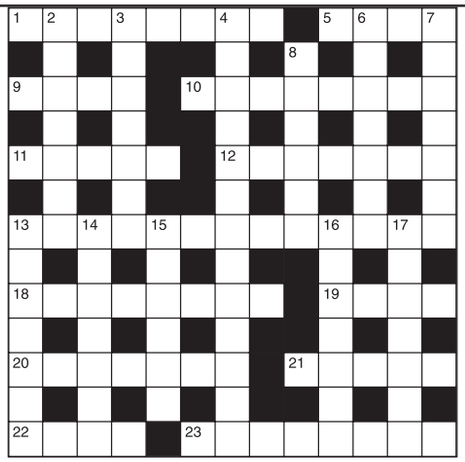

Quick Clues:

Across

1. Choosing (8)
5. Deeds (4)
9. Consumer (4)
10. Filter (8)
11. Vacillate (5)
12. Presage (7)
13. Great Britain and Northern Ireland (6,7)
18. Edifice (8)
19. Detail (4)
20. Stir (7)
21. Wander (5)
22. Lustreless (4)
23. Miscellaneous (8)

Down

2. Scorn (7)
3. Faultless (7)
4. Candour (13)
6. Strive (7)
7. Slavery (7)
8. Infertile (6)
13. Rebuke (7)
14. Beginning (7)
15. Cause to love (6)
16. Sparkle (7)
17. Work (7)

Sudoku

				9				5
7		5	4		3	8		
	9		7		5		4	
1	7		2		6		5	
		6			9	4		
	4		1		7		2	
	2		9	6	8		1	
		8	3		4	5		
		4		7				

Fill in the grid below so that every column, every row and each of the 3x3 boxes contains all the digits from 1 to 9.

LAST WEEK'S SOLUTIONS >

5	9	4	2	1	3	6	7	8
1	8	7	5	6	9	3	4	2
3	6	2	8	4	7	5	1	9
4	7	5	3	8	2	9	6	1
9	1	3	7	5	6	8	2	4
8	2	6	1	9	4	7	3	5
2	5	1	6	3	8	4	9	7
7	3	9	4	2	5	1	8	6
6	4	8	9	7	1	2	5	3

LAST WEEK'S CROSSWORD SOLUTIONS:
CRYPTIC - Across: 1 Alcove; 4 Teasel; 9 Speech therapy; 10 Interim; 11 Alder; 12 Extra; 14 Chord; 18 Cramp; 19 Atrophy; 21 Indisposition; 22 Target; 23 Repeal. Down: 1 Assail; 2 Chest expander; 3 Vicar; 5 Eye-wash; 6 Standard price; 7 Layers; 8 Stump; 13 Riposte; 15 Script; 16 Baton; 17 Hymnal; 20 Raise.
QUICK - Across: 1 Tattle; 4 Rescue; 9 Taking a chance; 10 Honeyed; 11 Curve; 12 Prise; 14 Alive; 18 Paste; 19 At first; 21 Consternation; 22 Dormer; 23 Grille. Down: 1 Tetchy; 2 Taken prisoner; 3 Lanky; 5 Ethical; 6 Controversial; 7 Eyelet; 8 Handy; 13 Sheathe; 15 Spiced; 16 Marry; 17 Stance; 20 Flair.

PUBLIC NOTICE

Town and Country Planning Act 1990
Planning (Listed Building and Conservation Areas) Act 1990

Notice is hereby given that the following applications have been received:

WEST DORSET DISTRICT COUNCIL APPLICATIONS
ABBOTSBURY WD/D/14/002058 Conservation Area Raised decking area for purposes of seating Swan Inn, Rodden Row
BEAMINSTER WD/D/14/001934 Conservation Area Improved access and alterations to boundary wall and erection of a new detached dwelling, new access drive and hard and soft landscaping and associated works Harts Orchard, Whitcombe Road
WD/D/14/002199 Conservation Area Alterations and additions to form rooms in the roof/rear facing dormer, and demolition of existing conservatory to be replaced with single storey sun lounge. 11 Culverhayes
BRIDPORT WD/D/14/002236 Conservation Area Listed Building Replace 2no. rotten casement windows to south elevation. Replace 2no. rotten vertical sliding sash windows to south elevation. Replace rotten french casement windows to south elevation. Replace rotten gate & frame to western boundary. 6no. units in total The Retreat, 15 Rax Lane
WD/D/14/002291 Listed Building Lift and re-bed coping stones at west gable Chardsmead Baptist Church, Victoria Grove
BURTON BRADSTOCK WD/D/14/001919 & WD/D/14/001920 Conservation Area Listed Building Proposed single storey side extension (orangery) 18 Shadrach
CATTISTOCK WD/D/14/002290 Conservation Area Demolition of existing outbuilding and pergola to the rear of the property and erection of new outbuilding Vine Cottage, Duck Street
CHARMOUTH WD/D/14/002150 Conservation Area Erect single storey rear extension. Erect garden shed 5 Barneys Close
DORCHESTER WD/D/14/002160 The proposed development affects the setting of a Listed Building. Conservation Area Part infill of an existing paved balcony area to create 2 no. bedrooms with en-suite shower rooms, a small kitchen and store. Replace existing tiles to main roof above this area Dorset County Hospital, Williams Avenue
WD/D/14/002227 Listed Building Repairs and minor improvement to detail of steel roof. Reroofing. Water Tower, Wessex Road
WD/D/14/002305 Conservation Area Listed Building Replace two windows in rear flat roofed extension, add glazing to rear door to garden, and remove an internal WC room, adjacent to the Kitchen, installed by previous owner The Forge, 47 Colliton Street
LYME REGIS WD/D/14/002135 Conservation Area Listed Building Replacement security door to front elevation. 38 Broad Street
WD/D/14/002136 Conservation Area Listed Building Replacement security door to front elevation and external redecoration. Removal of internal walls to the first floor area in the rear part of the store 38 Broad Street
WD/D/14/002151 & WD/D/14/002152 Conservation Area Listed Building Internal works to the property comprising reconfiguration of the kitchen and bathroom and the addition of a ground floor toilet and top floor en-suite. External works comprising and change to the design of the balcony railings and a change of colour to the front door. 32A Broad Street
POWERSTOCK WD/D/14/002134 Conservation Area Listed Building Structural repairs to chimney and south gable wall Old School House
STINSFORD WD/D/14/001974 Conservation Area New triple garage and store Birkin Stables
SYMONDSBURY WD/D/14/002104 Affects a Public Right of Way Conservation Area Convert redundant silage clamps to single storey dwelling Lower Eype Farm, Barton Lane, Eype
THORNCOMBE WD/D/14/001961 Listed Building Reconstruction of the canopy over the (north) front door, repairs to one window, replacement of one window, and the substitution of exterior lighting. Higher Hewood, Headstock Road, South Chard
WD/D/14/002226 The proposed development affects the setting of a Listed Building. The demolition of a former milking parlour building and storage building and the erection of a new goat accommodation building. Forde Grange Farm, Park Lane
WD/D/14/002287 Affects a Public Right of Way Proposed slurry pit Beerhall Farm, Hawkchurch
TOLPUDDLE WD/D/14/002154 Conservation Area Listed Building Conversion of existing Garage/workshop to create residential dwelling severed from existing site. Hammer Hill Cottage, White Hill

WEYMOUTH & PORTLAND BOROUGH COUNCIL APPLICATIONS
WEYMOUTH
WP/14/00677/FUL Conservation Area Erect two storey extension to the rear Flat 2, 2 Connaught Road
WP/14/00724/FUL Conservation Area Erection of childrens playhouse on raised platform at rear (retrospective) 3 Down Road
PORTLAND
WP/14/00698/LBC Listed Building Internal alterations to shop premises and installation of ventilation and extraction equipment Old Stable Block adjacent to Royal Victoria Lodge, Victoria Square
WP/14/00699/COU Conservation Area Change of use of shop premises (Class A1) to hot food takeaway (Class A5) Former Stable Block adjacent to Royal Victoria Lodge, Victoria Square

Applications may be viewed online www.dorsetforyou.com/planning/applications/search or at the council offices at South Walks House or North Quay. Copies of applications in Bridport, Beaminster, Lyme Regis and surrounding parishes can be viewed at Mountfield, Bridport and applications for Portland only at Portland Tophill Library.

Comments can be made online, or in writing before 21 days from the date of this notice. All comments will be published online.

With regard to householder applications, an express consent for the display of an advertisement or if an application is considered to fall within the definition of a 'minor commercial proposal', should there be an appeal this will be dealt with on the basis of representations in writing only. Any representations made about the application will be sent to the Secretary of State, and there will be no further opportunity to comment at appeal stage.

West Dorset District Council

Weymouth & Portland Borough Council

If you would like this advert supplied in a larger size call **01305 252344**

West Dorset District Council, South Walks House, South Walks Road, Dorchester Dorset DT1 1UZ

Weymouth & Portland Borough Council, North Quay, Weymouth, Dorset, DT4 8TA

View Jobs

BYMEAD HOUSE
NURSING & RESIDENTIAL HOME

Vacancies has become available for a

REGISTERED NURSE
36 hours a week. Permanent.
Interest in palliative care and general nursing.
Single Accommodation

DOMESTIC ASSISTANT
16 - 18 hours a week
To join our housekeeping team and assist with cleaning and laundry.
Own transport essential

NIGHT CARE ASSISTANT
36 hours a week
Own transport essential

For further information please contact Amy at Bymead on 01297 560620 or call in for an application form.
Axminster Road, Charmouth, Dorset, DT6 6BS.
bymead@tiscali.co.uk
www.bymeadhouse.com

LYME BAY MEDICAL AND DENTAL PRACTICES

Part-time dental nurse required
experienced preferred
but full training will be given

Please apply in writing or by email to Sarah Hill

Kent House Health Centre, Silver Street, Lyme Regis, DT7 3HT
e: sarah.hill@gp-j81647.nhs.uk | t: 01297 443399

Closing date for applications is Friday 3rd October

Co-ordinator required

to manage Charity Christmas Card shop in Weymouth. Mid October to December. Must be enthusiastic, numerate and enjoy dealing with people.

Telephone 01202 894605

VIEW FROM CLASSIFIED

EVESHAM Various Royal Worcester China ware. £40. Tel 07977 732309
EARLY 20th century side board with claw feet. £150. Tel 07977 732309
3 POLISHED wooden bookcases. £50.Tel 07977 732309
2 OIL paintings. Offers invited.Tel 07977 732309
WHITE single wardrobe. £30.Tel 07977 732309
2 WALNUT headboards with side table. £55.Tel 07977 732309
4 PARKER Knowel chairs with wooden arms. £20 each.Tel 07977 732309
TV and cabinet. £15.Tel 07977 732309
SETTEE and 2 arm chairs. £30.Tel 07977 732309
CHINESE Rug. £60. Tel 07977 732309
KITCHEN table and 2 chairs. £30. Tel 07977 732309
FILING cabinet trolley in grey metal 650w x 440d x 700h.Holds A4 & foolscap files £75. 01308 423849
KITCHEN extractor hood, pull-down. £30.Four ring gas hob,white £30.Both good condition. 01308 423849
JOHN Lewis rectangular gilt-edged wall mirror 71x101cm vgc £15. Radley handbag (mole) £10. Gigi handbag (brown) £10. Lyme Regis. Tel 07772803916
TRAILER, 28in wide x 59in long, leaf spring suspension, ladder rail, recent overhaul, new wheels/tyres/tow hitch. £250 Ono. Uplyme 01297 445596
WHITE uPVC Double glazed window 600mm x 1160mm x 60mm (lockable). £25. Tel 01297 489994
GRACO Compact Primary travel cot VGC £30. Tel 01297 489994
TWO Lindam easy fit plus child stair gates £15 each. Tel 01297 489994
SMALL amount rockery/hardcore stone. free to collector.(Netherbury). Tel 01308 488177
THREE wheeled folding walker – chrome frame – with bag. Almost brand new as only used once on holiday. £40. Please phone 01308 868765.
ADULT Tricycle – Mission Trilogy 24 inch wheels on custom built road trailer £500 ono. for further details please phone 01203 868765.
BED, antique pine 3ft single with mattress, good condition £35. Buyer collects. Tel 01297 445995.
TRUMPET with learners manual case ideal beginners instrument new condition £150 ono 01460 220490
CHARGER for Dell Inspiron 1100 laptop. 20 volt o/p. £8. 01305834953
THREE-WHEEL Rollator walking aid with basket. Folds for storage. Could deliver. £25. 01305834953
BIRD Feeder Squirrel-proof peanut holder. £10 ono. 01305834953
TOP Box, Flinger, for bike or scooter with fittings, never used.£10 ono. 01305834953
CIRCULAR Saw: B & D 227, 550 Watt with two 140mm diam tungsten carbide-tipped blades. Hardly used. Offers. 01305834953
MOUNTAIN Bike Harlem USA Altitude Yankee Superbike. 21 Shimano gears, front discs, double suspension, almost new tyres. £45 ono. 01305834953
DISHWASHER Salt. 25kg Hydrosoft Granular salt for dishwashers. Only £4..01305834953
LARGE Wooden Box. 65 X 40 X 28cm. Very strong. Would make ideal toolbox or toy box. £10 ono. 01305834953.
GENUINE Ashanti Chieftain's Stool carved from single block. Brought from Kenya about 40 years ago..Measures 57 X 33 X 42 cm. £40 ono. 01305834953.
SLOW COOKER - unused Breville Stainless Steel 3.5 litre capacity with 3 settings and removable pot. £15 (Weymouth) Tel: 01305 812074
BEAUTIFUL Wedding/Prom dress. Grace Kelly style. Nude, Organza, size 10. Bargain, £70, 07904 858075
PINE TV cabinet, two glass doors, 20" High, 21" Wide. £25. Tel 01308 458831
GENTS black leather jacket. Large as new. Bargain. £25. Tel 01308 458831
35MM Professional fully integrated slide and sound presentation system. 100-200mm lens, stand, speakers, 6' screen £250 ono. Tel 01761 470869
METAL detector, c/scope 3MX, good condition, very deep seeking. £160. Tel 01308 420694
ODESSEY Clainet. £65 ono. Tel 01308 421246
SKY Flute. £65 ono. Tel 01308 421246
FISHING equipment for sale, 3 reels, 2 rods, launching net, line alarms etc £100 01308 538267 (evenings)

PLEASE NOTE FREE CLASSIFIED LISTINGS OF ITEMS FOR SALE ARE ACCEPTED BY EMAIL adam@pemedia.co.uk OR POST ONLY

View Jobs

TO PLACE YOUR RECRUITMENT ADVERTISING
call 01297 446146
email rob.coombe@pemedia.co.uk
fax 01297 444981

Charmouth Parish Council TEMPORARY WORKS ASSISTANT

35 hours per week Monday to Friday

For 3 months starting from mid October.
We require an enthusiastic person to work on all aspects of general repair and grounds maintenance, including beach duties.

Contact Parish Clerk for Job Description and Application Form 01297 560826
charmouth@dorsetparishes.gov.uk
Charmouth Parish Council, The Elms, St Andrews Drive, Charmouth DT6 6LN
Closing Date: 30th September 2014

NHS
Lyme Regis Medical Centre

are looking for Bank Community and Practice Nurses to work flexible hours, cover sickness and annual leave

Rate of pay – Band 5 equivalent

For more information contact Sue Johnson Re Practice Nursing Or Terry Burrows Re Community Nursing - Both on 01297 445777

We are looking for a enthusiastic, flexible and versatile person to help with a number of various tasks. Waiting on tables, clearing and washing up and some kitchen preparation work are the main duties. The golf club can offer the right person a working week of approx 30 hours. If you think this might be of interest to you then

Please call Simon Wicksteed on 01297 444159/442963 so we can have a informal chat and explain in more detail what the job involves.

Oasis Hair & Beauty

Unit 1, Gloucester Crescent, Heathpark Industrial Estate, Honiton EX14 1DB
01404 42828

Employed Part time/ Full time Beauty Therapist

Due to our rapidly expanding business we are looking for an experienced beauty therapist

We are developing a nursery so there will be an onsite childcare provision for staff and tax efficient childcare company vouchers will be provided when the nursery is up and running.

Salon uniform provided and family Playdome entry discount available

Please call 01404 42828 and ask for Natalie or April

TO ADVERTISE CALL ROB COOMBE ON 01297 446146 OR EMAIL rob.coombe@pemedia.co.uk

SHIRE HOUSE
ACTIVITY ORGANISER

20 HOURS PER WEEK | ALTERNATE WEEKENDS

Would suit someone who enjoys organising activities with our residents

For more details please contact Marie on 01297 442483 or 07858 425541

email : shire@sentrycare.co.uk | website: www.sentrycare.co.uk
Shire House Care Home, Sidmouth Road, Lyme Regis DT7 3ES

Burwoods
DOMESTIC APPLIANCES

require a full time delivery and sales person

to deliver, connect and remove domestic appliances and also some shop based duties. Must have a full clean driving licence. The applicant should be of smart appearance, friendly and have good customer communication skills.

Please apply in writing with a full CV to Mark Burwood, 84 St Michales Trading Estate, Bridport, Dorset DT6 3RR.

FAIRFIELD HOUSE
RESIDENTIAL CARE HOME

Night Care Assistant

From 2 nights per week to full time
To ensure the highest standard of care and service is delivered to our residents.

Friendly working environment with competitive pay

For more information please call 01297 443513 or email info@fairfieldhouse.co.uk

VIEW FROM CLASSIFIED

ELECTRIC HEDGE TRIMMER, Ironside, 46cm, 500w. £20.00. Phone 07732 732 196

PINE DRESSING TABLE 3ft 6, Two small and Two large drawers VGC £25.00, PINE HEADBOARD for Double bed 4ft 6. VGC £10.00, PINE FREE STANDING MIRROR £10.00, Or £40.00 the lot. Phone 07732 732 196.

CURTAINS. Beautiful dark green curtains for patio doors, lined. 90" long and Each 100" Wide. As New. Bargain £25. 07803835474

FREEZER. Under work surface height. 60 x 60 for a fitted kitchen or garage use. £25 07803835474

DINING table, circular and four cane and chrome dining chairs. Bargain £50 the set. 07803835474

BEDS, 2 antique pine 3ft singles with mattresses good condition £70 pair. Buyer collects. Tel 01297 445995.

MOTORCYCLE/TRAILER. 13" wheels, ew tyres & bearings, fold down lighting board, aluminium ramp, 4" wide centre channel, hold down points, WINCH, jockey wheel, spare wheel, full plastic mudguards. Excellent condition. £70 ono 01308 898334 (Shipton Gorge)

MOBILITY POWERED WHEELCHAIR ROMA SHOPRIDER Valletta New Jan 2014 cost £859 for sale at £350 very maneuverable confined spaces, folds fit car boot.Tel 01297 480912

SET of 9 skittle pins & 3balls in good condition £ 150.00 ono (01297553777)

SIDEBOARD/ILLUMINATED DISPLAY CABINET in beech, Two large cupboards at the bottom both with wooden shelves, Down lighters in top part of display cabinet which also has a glass shelf Height: 1220 mm x Width: 1100 mm x Depth: 470 mm. In good condition. Buyer to arrange own collection Tel: 01308 482302. £100

FLYMO RE320 electric rotary mower, excellent condition, reason for sale, no grass to cut. £25.00 Tel.01305 852290

DUNLOP SP Sport 2020E 195/60R15 88V tyre and wheel. It looks new so I don't think it has ever been on a vehicle. Buyer to collect from Bridport. £30 Tel 01308 281173

DATATOOL TurnAlert - indicator cancellation warning device for motorcycle. New and in original box. Buyer to collect from Bridport. £20 Tel 01308 281173

LARGE strong wooden box 65 X 40 X 28 cm with end handles. Ideal toy box or tool box. £10 ono. (Weymouth) 01305834953.

A MANHATTAN bed which comprises two 3 foot single beds, one of which can be slid beneath the other to conserve space or can be used as a King sized 6 foot double bed. £60 (Weymouth) 01305834953.

GENUINE Stool Carved From Single Block For Ashanti Chieftain in Kenya. Brought Hither About 40 years ago. Measures 57 X 33 X 42 cm. Very heavy. £40 ovno. (Weymouth) 01305834953.

HYDROSOFT Granular Dishwasher Salt. 25kg for £4. (Weymouth) 01305834953.

HARLEM USA Altitude Yankee Superbike. 21 Shimano gears. Front disc brakes. Double suspension. Almost new tyres. £45 ono. (Weymouth) 01305834953.

LARGE caramel leather chair W46in, h33in, d34in, £25ono collection Dorchester. Please call 07834 547250 after 6pm.

VAX Power4 vacuum cleaner bagless upright 2000watt with tools good condition £30 Tel: 01308 425433

MAHOGANY Dining table and four chairs £90.00. Buyer to arrange own collection. 07741 519733

SOLID pine table, approximately 6' x 3' with 2 drawers. Good condition £55. Please phone Bridport 01308 423680.

SQUIRREL-PROOF peanut holder which squirrels can't fathom! £10 ono (Weymouth) 01305834953

FLINGER topbox for bike or scooter with fixings and 2 keys. £10 ono (Weymouth) 01305834953

BLACK & Decker Circular saw; 500 Watt, two 140mm Tungsten Carbide tipped, 16 teeth blades. Instruction booklet and spanner included. £20 ono. (Weymouth) 01305834953

ROLLATOR three-wheel with basket, folding for ease of transport / storage. Good condition. Could deliver. £25 (Weymouth) 01305834953.

FOR SALE

FOR SALE
White Wash Basin, High Rise Cistern, Royal Doulton, probably 30's or 40's, good condition
Bridport 01308 425428

Local Stone for Sale (Sandstone)
Ideal for walls, gardens etc Approx. 2.5 tonnes
Bridport 01308 425428

CONDITIONS OF ADVERTISING ACCEPTANCE

Cancellation Deadline:
The cancellation deadline for the *View From* series of newspapers is 4 pm on the Friday before the week of publication. No cancellations will be accepted for advertisements placed on a Monday or Tuesday. We will make every endeavour to provide advertisers with a proof. For full conditions of advertising acceptance see About Us on the website **www.viewfromonline.co.uk**

ADVERTISE FREE*

HOUSEHOLD ITEMS FOR SALE - up to the value of £2,000!

Name .....

Address .....

.....

Telephone Number .....

Submit your FREE advert by post: Bridport I.F.S, Unit 3, St Michael's Business Centre, Church Street, Lyme Regis, Dorset DT7 3DB. To submit by email please **adam@pemedia.co.uk** **with the subject as 'Items for sale Dorset'**

Please note: we are unable to take advertisements by telephone or fax

Advertisements will appear in: View From Bridport, View From Dorchester, View From Beaminster, View From Lyme Regis and View From Weymouth

Deadline 12pm every Monday

*Household items only - offer excludes property, livestock, tobacco, alcohol, firearms and vehicles. Private sales only (no trade). We cannot accept liability for loss or error.

PLEASE NOTE FREE CLASSIFIED LISTINGS OF ITEMS FOR SALE ARE ACCEPTED BY EMAIL adam@pemedia.co.uk OR POST ONLY

view from TM PropertyView

GABLE END COTTAGE, BEAMINSTER - £199,950

GABLE End Cottage is an attractive end of terrace cottage situated on a popular street within a Conservation Area. Built of local stone and under a slate roof the cottage benefits from recently installed uPVC double glazed windows to the rear and side elevations (2011) and gas-fired central heating. At the rear of the property is a southwest facing garden with useful stone outbuilding and gated side access.

The cottage has been a successful holiday let for many years and is for sale with no onward chain.

Accommodation includes: Entrance Lobby, Sitting Room with Fireplace, Kitchen, Two Bedrooms, Bathroom, Gas-Fired Central Heating, Double Glazed Windows, Rear Garden, No Onward Chain, Ideal Investment Property/First Time Buy.

The asking price for Gable End Cottage is £199 950. To receive particulars or to arrange a viewing please contact Elder & Froy at our Beaminster office on 01308 862606. To view the full sale particulars and floor plans please go to www.elderfroy.co.uk.

Elder&Froy

Flooring Solutions

Kevin Watts
FLOORING SOLUTIONS
Quality workmanship
As you would expect...
Natural Stone - Marble - Slate
Terracotta - Porcelain
Existing Stone Floors Cleaned & Resealed
Luxury Vinyl Tiles - Stylish Carpets & Vinyls
Elegant Hardwoods in Planks, Strips & Blocks
Wood Floor Restoration & Refinishing
Our name is your Guarantee
11 Grove Trading Estate • Dorchester • Dorset • DT1 1ST
01305 263929 • 07717 175163
kevin@tfs-dorset.co.uk
www.tfs-dorset.co.uk

Vicary & Co Ltd

Vicary & Co Ltd
THE NAME FOR LETTINGS IN BRIDPORT & AXMINSTER
Quality customer service for landlords & tenants
Regular inspections & maintenance checks
Rent protection free for the first six months
Licensed ARLA agents - Not every agent is!
Predominant town centre office
Competitive fees - (No VAT)
We look forward to welcoming you to our NEW Axminster office
Vicary & Co Ltd
12a South Street • Bridport • Dorset • DT6 3NQ
T: 01308 459 550 • E: admin@vicaryandco.com
www.vicaryandco.com

BRIDPORT - £360,000

HOLLOWAY Estate Agents are pleased to offer this Superior Detached Bungalow with landscaped gardens, elevated location with outstanding views. The accommodation comprises Reception Lobby, Balcony, Reception Hall, Cloakroom, Lounge, Dining and Kitchen/Breakfast areas. There are Three Bedrooms and Family Shower Room. From the Reception Hall stairs lead down to Bedroom 4/Office with door leading to Double Garage. Outside to the rear there being a large paved patio with raised Dias. Steps lead to first terrace laid to lawn, mature shrubs and trees, steps continuing to second terrace almost fully paved with mature trees, a high degree of privacy with glimpses of the distant hills. A further third terrace is decorative paved enjoying the panoramic views over 180 degrees to the surrounding hill and countryside. Garden Chalet/Summer House.

The property benefits from double glazing, gas central heating and voltaic panels to the roof. The EPC for this property is B. The guide price is £360,000. For further information or to arrange a viewing contact Holloway Estate Agents 01308 422121.

HOLLOWAY

West Country

West Country Property Sales
Let us sell your property.
Houses, business premises or land.
No commission charged.
Tel: 01305 848092

LET us help you
Do you have a property to sell or rent?
This space could be yours in all six of our West Dorset newspapers from as little as £10 per week
Call Rob
01297 446148
rob.coombs@pennells.co.uk
www.viewfromonline.co.uk

Elder&Froy

www.elderfroy.co.uk

Offices in Ilminster, Crewkerne, Beaminster & Dorchester

BEAMINSTER £140 000

SEMI DETACHED MODERN HOUSE

Porch – Sitting Room – Kitchen – Bathroom
One Double Bedroom – Gas-Fired Central Heating
Driveway with Parking for One Vehicle
Enclosed Rear Garden – NOC – ER:E

Beaminster Office 01308 862606

AXMINSTER £475 000

SPACIOUS DETACHED HOUSE

Two Receptions – Kitchen/Breakfast – Utility
C/R – Four Bedrooms – Two En-Suites
Drive – Garage – Gardens – ER:B

Ilminster Office 01460 259699

BEAMINSTER £499 000

SUBSTANTIAL PERIOD HOUSE

Two Receptions – Kitchen – Garden/Utility Room
Large Cellar – Master Bedroom with En-Suite
Four Further Bedrooms – Two Second Floor Attic
Rooms – Parking – Enclosed Garden

Beaminster Office 01308 862606

BEAMINSTER £212 000

DETACHED HOUSE IN POPULAR LOCATION

Hall – Kitchen with Dining Area – Sitting Room
Cloakroom – Three Bedrooms – Bathroom
Driveway – Garage – Gardens
No Onward Chain – ER:C

Beaminster Office 01308 862606

BEAMINSTER £74 950

FIRST FLOOR APARTMENT

Shared Entrance Hall – Private Hall – Sitting Room
Kitchen – Two Bedrooms – Shower Room
Shared Storage Cupboard – Communal Gardens
Parking – Warden Assisted – ER:C

Beaminster Office 01308 862606

BEAMINSTER £385 000

COMMERCIAL PROPERTY OFF BEAMINSTER SQUARE

Three Storey Premises Comprising of: Two Ground Floor A1 Retail Units – First Floor Two Bedroom Apartment – Planning Permission for Substantial Attic Conversion – Garden – Garage – Parking – ER:D

Beaminster Office 01308 862606

POUNDBURY £375 000

WELL-PROPORTIONED TOWN HOUSE

Entrance Hall – Sitting Room – Kitchen/Dining Room – Cloakroom – Master Bedroom with En-Suite Shower Room – Two Further Double Bedrooms Bathroom – Garden – Parking – Garage – ER: C

Dorchester Office 01305 269200

DORCHESTER £249 500

ELEGANT BREWERY SQUARE APARTMENT

Entrance Hall – Open-Plan Kitchen/Sitting/Dining Room – Two Double Bedrooms
Designer Bathroom – Original Features
Parking – Lift – ER: C

Dorchester Office 01305 269200

BEAMINSTER £139 995

SEMI-DETACHED BUNGALOW SITUATED INA POPULAR CUL-DE-SAC

Entrance Hall – Sitting Room with Gas Stove – Kitchen – One Double Bedroom – Bathroom
Pretty Enclosed Rear Garden – Summer House – Front Garden – Driveway – Additional Street Parking Available – uPVC Double-Glazing Throughout – Well Maintained By The Current Owner
Ideal Retirement Bungalow/First Time Buy/Buy To Let – ER:E

Beaminster Office 01308 862606

BEAMINSTER OIRO £197 500

A WELL PRESENTED MODERN HOUSE

Sitting Room – Good Sized Kitchen with Dining Area
Conservatory – Three Bedroom – Rear Garden
Garage & Driveway – No Onward Chain
ER:D

Beaminster Office 01308 862606

POUNDBURY £325 000

LARGE APARTMENT WITH VIEWS & LIFT

Entrance Hall – Sitting Room – Dining Room – Separate Kitchen – Master Bedroom with En-Suite Shower
Further Double Bedroom – Study/Third Bedroom
Garage – Store/Workshop/Gymnasium – Lift – ER: B

Dorchester Office 01305 269200

POUNDBURY £179 950

WELL-APPOINTED APARTMENT

Entrance Hall – Sitting/Dining Room – Kitchen
Two Double Bedrooms – Bathroom
Allocated Parking
ER: D

Dorchester Office 01305 269200

ABBOTSBURY £650 PCM

FURNISHED PERIOD COTTAGE

Lobby – Kitchen – Sitting Room
Three Bedrooms – Parking
Garden – ER:E
Available from 1 November until 31 March ONLY

Beaminster Office 01308 862606

MOSTERTON £625 PCM

FULLY FURNISHED WINTER LET

Kitchen/Sitting Room
Two Double Bedrooms
Bathroom – Garden and Views
Available from 1 October 2014 - 31 March 2015.

Beaminster Office 01308 862606

BEAMINSTER £1295 PCM

SUBSTANTIAL PERIOD HOUSE

Two Receptions – Kitchen/Breakfast
Garden/Utility/Play Room – Seven Bedrooms
En-Suite – Large Cellar
Enclosed Garden – Parking

Beaminster Office 01308 862606

POUNDBURY £1150 PCM

END TERRACE COTTAGE

Entrance Hall – Sitting/Dining Room – Kitchen
Cloakroom – Master Bedroom with En-Suite Shower Room – Two Further Bedrooms – Bathroom
Garden – Double Garage – ER: C

Dorchester Office 01305 269200

TOLLER PORCORUM £625 PCM

APARTMENT IN A CONVERTED SCHOOL

Communal Entrance – Two Double Bedrooms
Bathroom – Open-Plan Kitchen/Sitting/Dining Room
Views – Parking
Available Furnished or Unfurnished – ER: D

Dorchester Office 01305 269200

RICS PrimeLocation.com Find a Property.com rightmove

"Follow us on Facebook & Twitter"

Regulated by RICS

FORTNAM SMITH & BANWELL

Lyme Regis
01297 445666
teamfsb@btconnect.com
Also at Charmouth and Seaton

UPLYME - £345,000

Situated in a quiet location in the popular village of Uplyme, Beech House is a well presented three bedroom detached cottage sitting in pretty gardens with south westerly views over open countryside and Cannington Valley. EPC band D.

LYME REGIS - OIEO £525,000

Merlebank is an elegant 1920's detached home retaining many original period features. Situated on the popular western side of the town in a quiet and sought after residential area. Merlebank is only a few minutes' walk from the town's shops and facilities, the seafront and historic Cobb Harbour. EPC band F.

LYME REGIS - £645,000

Tynwald is a spacious 1930's detached home offering flexible accommodation enjoying sea and coastal views and a large mature garden. EPC band E.

LYME REGIS - OIEO £300,000

A four bedroom semi detached cottage situated in an attractive and popular riverside location on a mainly level picturesque walk along the river Lym through the historic old town to the beaches and sea front. Awaiting EPC.

YAWL - £465,000

Little Mead with its large landscaped garden and terrace with delightful views over a wooded valley is a spacious detached chalet style house, extended and updated to create a stylish family home. EPC band D.

LYME REGIS - £395,000

This well presented three bedroom detached house with a garage and terraced garden is ideally situated in a private cull de sac, within easy reach of the town's shops and seafront. EPC band D.

LYME REGIS - £345,000 & £325,000

These newly converted luxury apartments are located on the western fringes of Lyme Regis. Both with two double bedrooms with master en suite, quality fittings throughout and with care services available. EPC band C.

LYME REGIS - £350,000

Built in 1908 this light and spacious Edwardian semi detached property sits on Woodmead Road a popular residential location a short walk along the river to the town shops and sea front. EPC band E.

fsb4homes.com Viewings 7 days a week

rightmove.co.uk The UK's number one property website
PrimeLocation.com
Find a Property.com
property sharing experts

52 High West Street,
Dorchester, DT1 1UT
01305 250402

High Street, Wool,
Wareham, BH20 6BP
01929 462091

www.dickinsonbowden.co.uk

Dickinson Bowden estate agents

DORCHESTER - £330,000
Open day Saturday 4th October, 12-1pm. No appointment needed. Four bedroom family home including an enclosed rear garden and garage. EPC - D.

WEYMOUTH - £369,950
A delightful home offering four bedrooms, an enclosed garden, two garages and beautiful views to surrounding countryside. EPC - F.

CROSSWAYS - £285,000
This lovely three bedroom detached bungalow has been very well maintained. It is offered with an enclosed rear garden and garage. EPC - C.

POUNDBURY - £290,000
This beautifully finished upper floor two bedroom apartment has stunning uninterrupted views across to Maiden Castle. EPC - C.

TOLPUDDLE - £390,000
Beautifully presented four bedroom cottage with enclosed rear garden, double garage and conservatory. EPC -D.

CROSSWAYS - £395,000
Exceptionally well presented five double bedroom detached home, available with three bathrooms and a double garage. EPC -C.

DORCHESTER - £445,000
This spacious five bedroom family home includes three reception rooms, a garage and a beautiful rear garden including vegtable patch. EPC - D.

NOTTINGTON - £240,000
Offering three bedrooms, a brand new kitchen and bathroom, this Grade II listed Malthouse conversion has a lot to offer.

CROSSWAYS - £550,000
A fabulous four bedroom modern home offering beautiful gardens, double garage, and carport with studio above. EPC - C.

Sales | Lettings | Commercial | Survey | Block Management

ESTATE AGENTS

HOLLOWAY

LETTING AGENTS

BRIDPORT £660,000

- Detached 3 Bedroom Cottage For Refurbishment
- 1.9 Acres Of Land For Development
- Mains Services

NETHERHAY DRIMPTON £495,000

- Detached Family House In An Acre Of Grounds
- Master Bedroom En-Suite
- 3 Further Bedrooms
- Workshop Double Garage Parking
- Kitchen/Breakfast Room Dining Room Lounge
- Bathroom Shower/Cloakroom Utility Room
- Gardens Paddock EPC E

WEST BAY £830,000

- 7 Holiday Apartments on Sea Front
- Plus Owners Suite
- Outstanding Panoramic Views
- Established Business

HENTON, WELLS £825,000

- Stone Farmhouse With Outbuildings
- 12 Acres Of Pasture
- Additional 50 Acres As Required
- 4 Bedrooms 2 Bathrooms
- 3 Reception Rooms
- Attic Store Study Utility Room
- EPC E

SOLD WEST BAY £185,000

- 2nd Floor Apartment
- Just Off The Beach
- 2 Bedrooms
- Bathroom Shower Room
- Kitchen Living Room
- Garage Lift Views EPC D

BRIDPORT £82,000

- Ground Floor Apartment
- 1 Bedroom Bathroom
- Living Room with Kitchen Area
- Communal Laundrette
- Gas Fired Central Heating
- Cycle Store Views
- EPC C

BRIDPORT £155,000

- A Town Centre Character Cottage
- Semi-Detached with Small Garden
- 2 Bedrooms, Bathroom, Kitchen
- Living Room Gas Central Heating EPC D

BRIDPORT £175,000

- Newly Built Ground Floor Apartment
- 2 Bedrooms Bathroom reception Hall
- Large Living Room with Fitted Kitchen
- Gas Central Heating Patio awaiting EPC

BRIDPORT £425,000

- Detached Grade 11 Period Town House
- 5 Bedrooms Bathroom
- Living Room Sitting Room
- Kitchen Cloakroom
- Large Walled Garden
- Double Garage Parking For 2 Vehicles

BRIDPORT £280,000

- Newly Renovated Detached House
- 3 Bedrooms Bathroom
- Kitchen/Dining Room Lounge
- Large Patio Garden
- EPC C

SOLD BRIDPORT £425,500

- Detached Former Coach House
- 3 Bedrooms Bathroom
- 2 Reception Rooms Kitchen
- Landing/Study Conservatory Views
- 2 Garages Gardens Ample Parking EPC F

BRIDPORT £360,000

- Superior Detached Bungalow
- Elevated Location Outstanding Views
- 4 Bedrooms Shower Room Cloakroom
- Open Plan Kitchen/Diner Living Room
- Balcony Landscaped Terrace Gardens
- Garden Chalet Double Garage
- Voltaic Panels To Roof Parking EPC B

BURTON BRADSTOCK £835,000

- Detached Chalet Style Property with Annexe
- Superb Views Landscaped Gardens
- 6 Bedrooms 2 En suite
- Farmhouse Style Kitchen
- Self Contained Annexe
- Double Garage Ample Parking
- EPC E

CHARMOUTH £160,000

- Coastal Ground Floor Apartment
- One Hundred Yards From The Beach
- 2 Bedrooms Bathroom
- Living Room Kitchen
- Garden Parking
- EPC D

COMMERCIAL PROPERTY

BRIDPORT: RETAIL/OFFICES MODERN GROUND FLOOR EXCELLENT LOCATION 760 SQ FT £12,000 PER ANNUM

BRADPOLE: FIRST FLOOR MODERN OFFICE PREMISES 1,500 SQ FT AMPLE PARKING

BRIDPORT: TOWN CENTRE LOCK UP RETAIL/STUDIO 180 SQ FT GROUND FLOOR £220 PER MONTH

WEST BAY: FARM SHOP GROCERY STORE AND OFF LICENCE PROMINENT PREMISES 1,350 SQ FT LEASE HOLD £83,000 S.A.V.

BRIDPORT: INVESTMENT HIGH STREET RETAIL SHOP PLUS MAISONETTE OVER PRODUCING £25,000 PER ANNUM £350,000 FREEHOLD

BRIDPORT: LAND 2 ACRES PASTURE TOWN OUTSKIRTS £20,000 FREEHOLD

VARIOUS BUSINESS & PREMISES AVAILABLE - ENQUIRIES WELCOME

35 SOUTH STREET, BRIDPORT, DORSET. DT6 3NY
01308 422121 WWW.E-HOLLOWAY.CO.UK

rightmove.co.uk The UK's number one property website

NAEA

Symonds & Sampson

ESTABLISHED 1858

Dorset • Somerset
Devon • Wiltshire
Hampshire • London

Fees: when you rent a property through us we will charge each tenant a one off £125 admin fee. Other fees may apply. See our website or contact the office for further details.

Waddon, Nr Dorchester **£POA pcm**

Detached farmhouse with stabling and paddock with rolling views down to the sea. Internally the property is offered to an extremely high specification and has been thoughtfully decorated throughout. Accommodation consists of Entrance Hall with space for coats and boots, Kitchen/Dining Room with walk in larder, tiled floor, dishwasher, island unit, oak worktops, range style cooker, butler sink and French doors to terrace, Sitting Room with beamed fireplace with log burner, oak floor and French doors to terrace, Reading Room with oak floor, desk and door to terrace, Large downstairs Double Bedroom or Further Reception with oak floor, feature fireplace, Downstairs Shower bathroom, Utility Room with butler sink; WC. Upstairs offers Four Bedrooms (all with distant sea views); large double with window seat and en suite shower bathroom. Double with en suite shower bathroom and a further two double bedrooms. Family Bathroom with bath and separate shower. The very large front garden is laid to lawn, and a raised terrace surrounds the front, and one side of the house with a covered BBQ area. Set within the garden is a large stone Bothy, which has been used as a games room previously which offers the comfort of a log burner, WC and doors to garden. The rear garden is accessed by five steps onto a raised lawn area with trees and shrubs. The property has under-floor heating throughout the ground floor plus central heating and a log burner. Wireless broadband. EPC Band C. Available immediately.

Web Ref: DOR120308 **Dorchester 01305 261008**

Axminster **£570 pcm**

A well presented two bedroom semi-detached property with newly fitted kitchen with integrated oven and hob and off road parking for two vehicles. Pets and children considered. EPC Band D. Available early October.

Web Ref: ACC110087 **Axminster 01297 32879**

Axminster **£680 pcm**

A detached three bedroom property situated on the outskirts of Axminster. Benefiting from garden with countryside views and large kitchen/diner. Pets and children considered. EPC Band D. Available early September.

Web Ref: AXM140328 **Axminster 01297 32879**

Axminster **£750 pcm**

A three bedroom house offering in immaculate condition with garage and garden, situated within walking distance of town centre. Pets and children considered. EPC Band C. Available late October.

Web Ref: AXM140441 **Axminster 01297 32879**

Lyme Regis **£750 pcm**

A semi detached two bedroom bungalow set in a quiet cul-de-sac location close to the centre of Lyme Regis. Benefiting from enclosed rear garden, off road parking and garage. Pets and children considered. EPC Band D. Available immediately.

Web Ref: AXM140424 **Axminster 01297 32879**

Bridport **£500 pcm**

One bedroom maisonette with spacious accommodation, forming part of a Grade II. Listed building situated in the town centre. Available early October. No pets.

Web Ref: ACC120265 **Bridport 01308 459565**

Whitchurch Canonicorum **£750 & £800 pcm**

A choice of two beautifully presented three bedroom detached barn conversions with garden and parking, situated in a rural village location. No Pets. EPC Band D. Available fully furnished from mid September for 6 months.

Web Ref: BRI140284 **Bridport 01308 459565**

Litton Cheney **£1,150 pcm**

Unique four bedroom barn conversion with enclosed south facing garden, single garage and off road parking, situated in a village location in the Bride Valley. Pets considered. EPC Band E. Available mid October.

Web Ref: BRI130292 **Bridport 01308 459565**

Bridport **£1,200 pcm**

Spacious detached four bedroom family home, situated sought after area close to the town centre and schools. Surrounding garden, double garage and off road parking. A pet considered. EPC Band C. Available mid October.

Web Ref: BRI140090 **Bridport 01308 459565**

Maiden Newton **£750 pcm**

An attractive furnished three bedroom end of terrace house set in the heart of this popular village with excellent local amenities. Enclosed garden. Two allocated parking spaces. EPC Band E. Available mid October.

Web Ref: ACC100246 **Dorchester 01305 261008**

Dorchester **£750 pcm**

A lovely end of terraced house set in a quiet footpath in the centre of Dorchester. Refurbished to a very high standard with two bedrooms. Early viewing is highly recommended.

Web Ref: DOR140396 **Dorchester 01305 261008**

Dorchester **£825 pcm**

A two bedroom Victorian mid terraced house situated close to Dorchester hospital and local amenities. The accommodation comprises entrance hall, lounge, dining area, kitchen, two double bedrooms and bathroom. Pets by negotiation. EPC D. Available immediately.

Web Ref: DOR140426 **Dorchester 01305 261008**

Toller Porcorum **£POA pcm**

A fine and comfortable family house dating from the Regency period offering well proportioned rooms with many character features. Three reception rooms, kitchen/breakfast room with Aga and six bedrooms. Large gardens and off road parking. EPC Band F.

Web Ref: ACC120129 **Dorchester 01305 261008**

The Letting Factory.com

Bridport, Beaminster & Dorchester
01308 458911

Lyme Regis, Seaton & Axminster
01297 600097

BRIDPORT
£550 PCM

Modern one double bed apartment, sought after riverside development, close to Bridport, large lounge, open plan modern kitchen and bathroom, d/glaz, gcg, parking.

SALWAY ASH
£650 PCM

A 2 double bed cottage, near Bridport, many original features whilst being modernised throughout, large modern kitchen/diner, modern bathroom, pretty garden, BBQ, large shed/workshop, parking, Available October.

NR BRIDPORT
£595 PCM

A pretty 2 bed terraced cottage, close to Bridport, lounge, open fire, kitchen, shower rm, very attractive garden with large patio, flowers and veggie patch, large porch/store room, d/gl, gch, parking.

CHARMOUTH
£850 PCM

Newly refurbished 4 bed house, 'stones throw' to town & beach, 2 receptions, newly fitted kitchen & bathroom, sep.w.c, sunroom/ conservatory, garden with countryside views, parking, d/gl, gch, available NOW!

Email: info@thelettingfactory.com www.thelettingfactory.com

view from™ PropertyView

www.click2view.co.uk

REACH OVER 20,000 POTENTIAL CUSTOMERS

ADVERTISE IN THE SIX VIEW FROM NEWSPAPERS COVERING WEST DORSET:

Lyme Regis, Bridport, Beaminster, Dorchester, Weymouth & Portland

EXCELLENT RATES FOR REGULAR BOOKINGS

All participating advertisers benefit from free editorial on a rotational basis and will feature on our property of the week page

TECHNICAL DATA

Full Page - 340 mm x 282 mm
Half Page - 165 mm x 282 mm
Quarter Page - 165 mm x 139 mm

DEADLINES

All copy must be received by midday on Monday for Wednesday's publication

Part of Tindle Newspapers Ltd

Dorset Editions:

View from **Lyme Regis & Charmouth**, View from **Bridport & West Bay**,
View from **Beaminster**, View from **Dorchester**, View from **Weymouth & Portland**

Complement your advertising with our other titles:

Crewkerne Weekender, ***Chard*** Weekender, ***Ilminster*** Weekender
Pulman's View From **Axminster,** *Pulman's* View From **Colyton**, *Pulman's* View From **Seaton & Beer**
Pulman's View From **Honiton**, *Pulman's* View From **Sidmouth**, *Pulman's* View From **Ottery St Mary**

Contact us: View From Newspapers, Unit 3, St Michaels Business Centre, Church Street, Lyme Regis, Dorset DT7 3DB | Tel: 01297 446057 | Fax: 01297 444981
Call Jemma on 01297 446158 or email jemma@pemedia.co.uk

View Services

TO PLACE YOUR LOCAL SERVICES ADVERTISING call 01297 446146 email rob.coombe@pemedia.co.uk

MISCELLANEOUS ...local services

Upholstery

Sew 'n' Sews
Curtains and Soft Furnishings
~ Denise Howells ~
Curtains, Valances, pelmets, Tie Backs, Roman Blinds and Cushion Covers
Call 07752233708 or 01308 425696

The Bridport Upholstery Co.
Unit 3 St. Michaels Trading Estate, Bridport, Dorset DT6 3RR
• Antique and Modern Furniture Re-upholstered
• Feather, Fibre & Foam Cushions to order
• Loose cover service
• Large selection of leather / fabric
• Free estimates
• Fully insured
Telephone / Fax 01308 422242
www.bridportupholstery.co.uk

Computers

FRIENDLY, LOCAL COMPUTER SERVICE.
Bridport, Beaminster and surrounding areas
• Hardware installation
• Software installation
• Sales & Repairs & upgrades
• E-mail help • Broadband help
• Networks (Home & small business)
• Virus removal and data transfer
LA COMPUTER SERVICES
(W) 01308 800271 (M) 07817648478

Antique and Collectables

Cornucopia
Antiques & Collectables
UNIT 10,
St Michaels Trading Estate
Bridport
Tel: 01308 422335

Don't just match your competitors...
...strike up new business by advertising in our series of newspapers
from View newspapers

Computer Tutor

Paul the PC Tutor
Computer Literacy Packages
Using The Internet, Email, Social Networking, Online Banking, Online Shopping, Microsoft Word Basics.
Other interests can be accommodated. Ask for details!
Morning/Afternoon sessions/Hourly Slots Available
The Broad-spectrum Personal, Simple, and Everyday Computing Guidance Package
Each course can be studied by up to 2 people
Phone: 01305 230 297
Web: www.computerlessonsdorchester.co.uk
Email: info@computerlessonsdorchester.co.uk

Computer Solutions

Offline IT Solutions
Dorchester and surrounding areas
COMPUTER PROBLEMS?
• Repairs & Upgrades
• Hardware Troubleshooting
• Software Troubleshooting
• Hardware Upgrades
• Health Checks
• Virus & Spyware Removal
• Internet & Email Support
• Backup / Disaster Recovery
• Networking - Wired or Wireless
• Website Design and Maintenance
Problems Solved Fast
Dorchester, Dorset
Tel: 01300 308653
Mob: 07437 054185

Clock and Watch - Sales & Repairs

Be Wise!
ADVERTISE HERE IN LOCAL SERVICES
The most cost effective way to advertise
Call Natalie on 01297 446145

CLOX ON TIME
BUYERS AND SELLERS OF ANTIQUE CLOCKS
Repairs & restoration work undertaken (free estimates)
Don't lose out on house clearance call us first for clock estimates
69 Monmouth Road, Dorchester, DT1 2DE
01305 250442
Mobile 07831 548165
Email: cloxinfo@aol.com
www.cloxontime.co.uk

HONITON CLOCK CLINIC
Clock & Barometer Restorers
Established For Over two Decades
Founded in 1858
16 New Street, Honiton, Devon EX14 1EY
For a Free Consultation or Just Some Friendly Free Advice,
Telephone: 01404 47466

Graphic Design

Mark Taylor Graphic Designer
mt designs
Creative design that gives your company a truly professional and eye grabbing look.
Tel: 07875 287765 e: mark@mtdesigns.co.uk
Business Stationery ■ Logo & Brand Identity Design
Advertising ■ Programmes ■ Brochures ■ Posters
and much more...

Turn pennies into pounds...
...with great value advertising.
01297 446145
from View newspapers

Hypnotherapy

Susan Gale
Confidential Hypnotherapy
01305 267069 - beltain.co.uk
✔ Anxiety, Smoking, Stress, Weight...
✔ Friendly & practical
✔ Down-to-earth
✔ Effective solutions tailored to your needs

Get ahead of the game
Call us for excellent advertising
01297 446145
from View newspapers

BE NOTICED
Call us now to promote your business
01297 446145

CLEANING SERVICES

Sooty The Sweep
All of Dorset for 30 Years
Professional NACS & HETAS
Brush & Vacuum Sweep
Stove Servicing
Bird Guards & Cowls
Free Insurance Certificates
01929 554700
www.sootythesweep.com
City & Guilds

Clean Living NCCA
Carpet & Upholstery Cleaning
First Class Service - First Class Results
- Free Survey with no obligation
- Safe cleaning of both wool & synthetic carpets
- Upholstery
- Leather
- Oriental carpets a specialty
- Turbo drying of carpets & upholstery
- Safe insect/moth/fleas protection/extermination
- Fire proofing of carpets
- Stain-guarding of carpets & upholstery
- Covering W. Dorset, E. Devon & S. Somerset
- All work properly insured
- Full member of the NCCA

Tel: 01297 561505 or 07970 060449

Elite Cleaning
Fully insured
Available to clean holiday lets / offices / places of work and domestic homes
Washing and ironing service available
Please call 01308 868089 or 07872 179581
www.elitecleaningservicesbridport.co.uk

The Chimney Keepers
• Power sweeping • Installation of stoves
• Cowls fitted • Certified Chimney Sweep
• HETAS approved • Safety certificates issued
Tel: 01305 330006
01308 867486
Mobile: 07919 915474
HETAS
www.thechimneykeepers.co.uk

KEEP CALM AND ADVERTISE HERE

Cinders The Sweep
Local NACS approved chimney sweep for Bridport and the surrounding area
Traditional brush sweep - Fully insured - Multi fuel stoves
Open fires - NACS certificates issued
'Lucky Sweep' service for weddings available.
Contact G. Beaufort:
sweep@cinderschimneys.co.uk
www.cinderschimneys.co.uk
07815 653 784 (SMS enquiries welcome)
01308 487851

Lyme Bay Cleaning Co
You name it we'll clean it
Domestic and Commercial
Carpet Cleaning
Car Valeting
End/Beginning of lease
New Build
Village Halls
Skittle alley's
Function rooms
Early morning and late night cleans
Call us today!
01297 444611 - 07800 965252

Smith & Sons
Window Cleaning
Domestic & Commercial
20% Discount off your first clean with this advert
CALL US TODAY 07930 636882 / 01305 261664

CHIMNEY SWEEP SERVICES LTD
GLYN YORKE
Brush and Vacuum Sweep
Fully Insured
Specialist in Multifuel Stoves
Chimney Linings Service
HETAS Registered Stove Installer
Bird Guards, Chimney Cowls and Stoves fitted
Certificates for thatched properties
01297 678549
Traditional Lucky Sweep
Established 1992
A CLEAN CHIMNEY IS A SAFE CHIMNEY

STORAGE, REMOVALS, HAULAGE AND CLEARANCE

TARGET YOUR MARKET
Advertise here!
Call 01297 446145

Hunthay Storage
of Axminster
Secure Self Storage.
Suit business or domestic use.
Easy, long day + weekend access.
Owner lives on site. Close to A35.
Caravan + Boat Storage
Phone: 01297 33839 or 07779 550771
www.hunthay.co.uk

Littlemayne Salvage
House clearance, commercial clearance, rubbish removal, scrap vehicles, best prices paid for antiques & collectables and unwanted items. Friendly & Reliable
Tel (01305) 851828
or visit

ALL SECURE STORAGE
Tel: 01305 824000
www.allsecurestorage.co.uk
- Storage (Domestic & Business)
- Workshops & Offices
- Affordable & Secure

Compass Point Estates LLP
SOUTHWELL PARK, PORTLAND

Get ahead of the game
Call us for excellent advertising
01297 446145
View

M Frampton & Son
Removals & Light Haulage
Tel: 01308 427130
Mob: 07785987627
Email:
framptonremovals@hotmail.co.uk
We also transport to
THE AUCTION HOUSE OF BRIDPORT
Including fine arts & Antiques
No Distance Too Long Or Too Short

Turn pennies into pounds...
...with great value advertising.
01297 446145
View

LYME BAY STORAGE
Fosseway Park, Harepath Road, Seaton EX12 2WH
Self Storage
All units inside secure building
from £12 per week
Available Short & Long Term
Access seven days a week
Telephone 01297 22007

BE NOTICED
Call us now to promote your business
01297 446145

GARDEN AND LANDSCAPES

...local services

Landscaper and Bricklayer

LOCAL BRICKLAYER & LANDSCAPER

Specialising in Garden Walls, Steps, Patios & Paths

Also Garage & extension Building Undertaken

For a Free, No Obligation Quotation Call Terry on: 01308 421762 / 07852 463610

Landscaping and groundworks

D. J. BAGGS

GROUNDWORK'S AND DIGGER HIRE

180° - 360° Excavators • Groundworks up to DPC
Site clearance • Drainage • Roads & Drives
Landscaping • Ponds

Purpose built stables & sheds

For free estimates call 01308 488692 or mobile 07786 233807

FREE QUOTES

RYAN MULLINS
FENCING & LANDSCAPING

FAMILY RUN WITH 10 YEARS EXPERIENCE

WE NOW OFFER GARDEN MAINTENANCE SERVICES

FENCING – Agricultural, Commercial, Domestic, Closeboard, Stock.
MAINTENANCE - Mowing, Hedge Trimming, Tree Works, Strimming.
DRIVEWAYS – Block Paving, Tarmac, Natural Stone.
TIMBER BUILDINGS – Sheds, Stables, Barns, Summerhouses, Decking.
GROUNDWORKS – Patios, Walls, Foundations, Drainage, Concreting.
AGGREGATE – Sand, Stone, Ballast, Scalpings, 1-20 Tonne Loads.

01300 345526 07880 353347

WWW.RYANMULLINSLANDSCAPING.CO.UK

Building Aggregates and Stone

J C PHILLIPS & SON LTD

Established 1901
162A South Street, Bridport, Dorset DT6 3NP

- Building Aggregates, blocks and stone
- Aquarium gravels and rocks • Water filtration gravels
- Horticulture aggregates and cobbles
- Pebble dashing and decorative aggregates
- Caledonian cobbles and boulders
- Decorative paving and garden features including Bradstone and Bretts stone products
- Top soil • Purbeck Stone

David and Rachael Weston
Tel: (01308) 422179 Fax: (01308) 421956
Any quantities available, large or small
Crane lorry available for delivery of materials in 1 tonne bags
OPEN TO RETAIL AND TRADE
www.jcphillipsandsonltd.co.uk

Tree Care

MATT ATKINSON TREE SURGEON

All hedge and tree work undertaken

- Friendly
- Affordable
- Reliable
- Fully Insured
- NPTC Qualified

tel 01308 868503
mb 07960 060025

FULLY QUALIFIED & INSURED
30 YEARS EXPERIENCE

Western Tree Services Ltd.
Total Tree Care

Specialising in Tree Surgery, Felling, Pruning, Hedging

Self propelled 6" chipper.
Chip trees and branches in parts of your garden wheeled chippers cannot reach.
Logs & Chips.
Japanese knot weed control.
ALL ASPECTS OF DOMESTIC TREE WORK UNDERTAKEN
Contact: Mr K Williams on 07970 238406

A1 Tree & Garden Care

Also rubbish clearances 24 hour
Conifer Trees - Fruit Trees | All Garden Work
Pruning | Tree Felling | Trimming | Hedges Cut & Trimmed Grass Cutting and Strimming

Before

Telephone:
01308 538332
Call Andy: 07506 902402

After

Free Estimates | No obligation

Lawn Care

Freshly cut lawn turf & garden products delivered to your door

- Bark
- Compost
- Mulch

SHERBORNE TURF

Seed •
Dressing •
Rakes •

roll out the quality

01935 850388 www.sherborneturf.co.uk

The Country Gardener

Hedges • Lawns • Beds • Borders
Experienced Gardener

Gardening • Maintenance • Groundworks
Call Steve: 01297 442391
07855 830577

Garden Maintenance

Angus Gardening

LYME REGIS TO BRIDPORT

MAINTENANCE, MOWING, TIDY-UP OR REGULAR
ALSO: PAINTING JOBS, HANDYMAN

Mr Angus Rutherford
"KNOWLEDGEABLE AND ADEPT GARDENER/HANDYMAN"

079 23410 963
angusgardening@live.co.uk

Sheds and fencing

TMH FENCING

Est. 2003

Your Local Fencing & Hard Landscaping Specialist

Quality Workmanship from planning through to completion.

- Fencing
- Gates
- Decking
- Turfing
- Sheds & Bespoke Timber Buildings
- Paths & Patios and much more

For a professional and reliable service please call 01308 423935 or 07866 395858 for your free quote or email tmhfencing@btinternet.com

BEAMINSTER SHEDS

ONE OF THE LEADING MANUFACTURERS OF GARDEN BUILDINGS DELIVERED THROUGHOUT DORSET, DEVON & SOMERSET

32 North Street,
Beaminster, DT8 3DY
01308 861144
www.beaminstersheds.co.uk
Open Mon - Fri 8 - 5 Sat 8 - 12

Plant hire and sales

EVANS PLANT HIRE

Plant & Tool Hire / Sale / Telehandlers

Access Platforms
Excavators 3/4 ton - 14 ton
Dumpers • Compactors
Large Range of Power Tools
Gardening & Building Eqpt.

BRIDPORT 01308 422446
Unit 3, Westway Business Park Dottery
Bridport DT6 5HR
www.evans-plant-hire.co.uk

Logs

AFFORDABLE LOGS

KINDLING ALL SIZES SMALL BURPS LARGE BURPS

CALL 07768 625221

Turf

Ashley Cooper Turf & Transport

Suppliers of EcoTurf™.
A high quality turf, suitable for most applications.
Topsoil, Compost, Bark Mulches & Other Garden Materials.
Supply only, or supplied and installed.
Domestic and Commercial enquiries welcome.
Very competitive prices.
No project too large or too small.
FREE Quotations.

Phone/Fax: 01308 421535
E-mail: info@ashleycooperturf.com Web: www.ashleycooperturf.com

BUILDING AND HOME IMPROVEMENTS ...local services

SUGAR CONSTRUCTION LTD.

Sugar CONSTRUCTION

- LOFT CONVERSIONS
- ROOFING & FLAT ROOFING · EXTENSIONS
- RENOVATIONS · NEW BUILD

FROM PLANNING TO COMPLETION
DOMESTIC & COMMERCIAL

CONTACT US ON:
01297 442366 sugarconstruction@sky.com
07980 816279 www.sugarconstruction.co.uk

Allington Building Limited

All building work undertaken
Newbuilds, Extensions,
Alterations,Renovations,
Patios, Garden walls, Driveways
and much more
Over 30 years experience
Quality is our standard
For a free quote and enquiries call Nick
Tel. 01308 424 409 or 07813245339

PJS BUILDERS

Local run family business

FULLY INSURED

ALL GENERAL BUILDING
DOMESTIC AND COMMERCIAL
No job too big or too small

★ EXTENSIONS ★ CONSERVATORIES
★ RENOVATIONS ★ ALTERATIONS
★ LOFT CONVERSIONS ★ DRIVES
★ PATIOS ★ DECKING ★ FENCING
★ ROOFING ★ DECORATING
★ KITCHENS ★ BATHROOMS
★ BRICKWORK ★ PLUMBING

Ring us for a no obligation free quotation on:

Office: 01308 427428
Mobile: 07956 205733 / 07904 245877

Email: pjs.builders@sky.com

POUNDBURY
building
MAINTENANCE

Over 15 years Experience

Quality you can trust

General Building Maintenance
Carpentry • Brick Work • Stone Work
Pitched Roofing, Flat Roofing Specialists
(Fibre Glass and Felt) • Garden Landscape

CONTACT US FOR A FREE QUOTATION ON
07979 808592 / 07919 000367

Locksmith

Locksmith
Paul Parrott
Independent Professional
07709 545701

UPVC & Wooden door Specialist
Insurance approved Police recommended locks available. BS3621:2007 & TS:007 3 star rated
Garage & Gate locks additional security
Master keyed systems – Digital/code locks
DBS Certified - NCFE Level 4 accredited
Trading Standards Approved
Free Insurance compliance check on site

07709 545701
www.parrottlocks.co.uk
paul@parrottlocks.co.uk

Checkatrade.com Which?

ANDY GRAY

CARPENTRY
PROPERTY MAINTENANCE
AND GENERALLY MOST THINGS
01308 425321
07791364832

TD GENERAL BUILDERS
FULLY INSURED

• EXTENSIONS • ALTERATIONS • RENOVATIONS
• REFURBISHMENTS • DRIVES • PATIO
• KITCHENS • BATHROOM • PLUMBING
• CONSERVATORIES
• UPVC WINDOWS & DOORS • FENCING
• CARPENTRY • ROOFING • STONEWORK
& BRICKWORK • PAINTING

CALL FOR FREE QUOTE & ADVICE
TEL: 01308 422350 or 07812 118171
Email daryn.symonds@tiscali.co.uk

Painting and Decorating

David Thomas
Quality Decoration Service

For all your painting, decorating and property maintenance requirements

Established over 25 years
Fully Insured

Tidy/Reliable/Prompt Service
01297 560968 07778 039404

Roofing

ROOFING SINCE 1962

WEATHERBURY ROOFING

SLATE/TILE
ANYTHING ROOFS!
GRP AND FELT
LEADWORK • VELUX
CHIMNEYS • FASCIA BOARDS

call 01305 213333
mobile 07909 441084

mail@weatherburyroofing.com
www.weatherbury-roofing.com

Unit 4, 9 The Grove Trading Estate
Dorchester DT1 1ST

Architectural services

JLARCOMBE
Architectural Consultant
M 07824 861909
W www.jimlarcombe.co.uk
E info@jimlarcombe.co.uk

JLAC

• Surveys • Scheme Designs
• Building Regulations • Tendering
• Project Management

Free initial consultation

Paul Dollery
Planning Application & Drawing Service

All aspects of Planning and Planning Drawings including The New Neighbour Consultation's and Building Regulation Applications

Tel: 01305 753538
Mob: 07787560133
pauldollery@hotmail.com

SAVE MONEY WITH RSL ENERGY EFFICIENT WINDOWS

RSL
For a FREE quote contact us today
01297 560856
WINDOWS & CONSERVATORIES LTD

WINDOWS & DOORS
CONSERVATORIES
SECONDARY GLAZING
FASCIAS & SOFFITS

A AND C RATED WINDOWS

Pilkington energiKare
FENSA
Tel/Fax 01297 560856 Mob 07979 475164
Email info@rslwindows.co.uk web www.rslwindows.co.uk

CW BLACKWELL

Leaking flat roof?
Get a roof that is guaranteed to last!

- New Roofs/Re-Roofs
- GRP Fibreglass/Single Ply Flat Roofing
- Leadwork, Slating & Tiling
- Gutter Lining
- UPVC Fascia & Guttering

No Job Too Small ✓ Fully Insured ✓ Free Estimates ✓
Mob. 07983 455652 Tel. 01308 421947
www.cwbroofing.co.uk

ROBBIE ROSKELL

Architectural & Building Consultant
• Free estimates • Free consultations
Domestic, Residential, Retail & Commercial works undertaken

www.robbieroskell.co.uk

Unit 3, White Hart Yard
Hogshill Street,
Beaminster
Dorset DT8 3AE

T: 01308 861095
F: 01308 861094
M: 07970 421769
E: robbie@robbieroskell.co.uk

BUILDING AND HOME IMPROVEMENTS

J. A. L Clarke
PLASTERING CONTRACTORS
Established 38 years
CEILING, COVING & TILING SPECIALISTS
Any job undertaken
Fed up with your old Artex Ceiling?
Let us revitalise them for you
Tel: 01308 425494
Mobile: 07778 315778

Get ahead of the game
Call us for excellent advertising

01297 446145
View from newspapers

Loft Conversions

DEVON & DORSET LOFT CONVERSIONS

Internal and External Alterations
For a quote or advice please call
01297 443061 07785 500603
or visit our website www.loftconversions-lymeregis.co.uk

Kitchen & Bathrooms

MARK HOWELLS
Specialists in Kitchen & Bathroom Installation

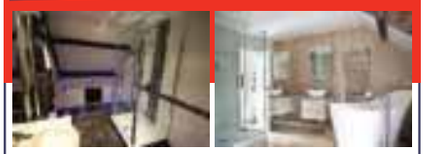

We are an independent family run business, specialising in installing kitchens and bathrooms. We have undertaken projects all over the South West. Please visit the website for more information on all our work.

As well as complete kitchen and bathroom installations, we undertake all building works including house alterations, extensions and loft conversions. We have over 35 years experience so you are guaranteed a professional and high standard of work. Let me make your dream room or home a reality. Please call to discuss your ideas.

- SPECIALISTS IN WET ROOMS
- KITCHEN AND BATHROOMS
- LOFT CONVERSIONS / RENOVATIONS

Phone: 01308 425696 Mobile: 07967 396126
email: mark@mhowells.freeserve.co.uk
Address: The Dairy House, Watton, Bridport, Dorset DT6 5JZ
www.mark-howells.co.uk

Handyman

Jurassic Coast Handyman Services

Jobs large or small
Call me for them all
Honest, caring, local chap
Search for me on the map

Fully Insured & CRB Checked Terry Cozens
tel:01297 445335 mob:07812784834
terry.cozens@btinternet.com

AERIALS

BRIDPORT AERIALS

- Picture Break Up? Freeze?
- No Satellite Signal?
- Need a New Digital Aerial?
- Extra Points Extensions?
- Wireless Internet Problems Resolved
- Cat 5/6 Network Systems Installed
- Storm Damage, Repairs and Insurance
- Fast and Reliable Response
- Motorised Satellite Systems
- CCTV with Remote Viewing

CALL THE AERIAL MAN

01308 479233 dishdr@hotmail.co.uk

AERIALS & CABLE
TV & Radio Aerials
Installations & Repairs
Satellite Installation
UHF & VHF
Digi Upgrades & Boxes
Multi Point Installation
Established 42 years
Tel:01297 443928
Mobile
07814 481833

TELEVISION REPAIR
Your Local TV Repair Service
LYME BAY TELEVISION SERVICE
Repairs and Service to TV, DVD, VCR & AUDIO

Telephone: 01297 445561
Mobile: 07815730626
Email: angus.wheller@gmail.com
Web: www.lymebaytvrepairs.co.uk

TARGET YOUR MARKET
Advertise here!
Call
01297 446145

PLUMBING, HEATING AND ELECTRICALS

SIMON WEBB
PLUMBING & HEATING
Tel: 01308 456227 • Mob: 07979184542
Email: simonwebb175@hotmail.com

TOPSPARKS
intelligent electrical solutions
Domestic, Commercial & Industrial Electricians
Electrical Contractors
Plumbing & Heating Contractors
Electric vehicle charging points
Solar PV & Renewable Energy
01308 420831
www.topsparks.com - info@topsparks.biz
3 Balaclava Place, South Street, Bridport DT6 3PE

Your **free** local independent weekly newspapers, distributing 24,500 copies each week over **West Dorset**

Local news for Bridport, Beaminster, Lyme Regis, Dorchester, Weymouth and Portland

Cost effective advertising for local businesses with a free design service*

For **editorial** call **01297 446057**
For **advertising** call **01297 446145**
For **distribution** call **01297 446057**

www.viewfromonline.co.uk
facebook.com/viewfromonline @view_online
Independent paper since 2004
*Subject to acceptance of conditions of advertising
Part of Tindle Newspapers Ltd

Evergreen Energy
ELECTRICIANS
- Rewires, Alterations
- New Installations
- PAT Testing
- Solar PV Installers

01297 443209 info@evergreendeal.co.uk

NICK SPOKES
Plumbing and Heating
Boiler repair & installation
Servicing & landlord safety certificates
Bathrooms & showers
Natural Gas and LPG
Free estimates
Reliable service & fair prices
All work guaranteed - No job too small
01305 750820
Mobile: 07765 192392
Email: nickspokes@hotmail.com

Think outside of the box

Advertise with the View From
01297 446145
View from newspapers

Headley Electrical
Simon Headley
Electrician
City & Guilds Qualified
17th Edition
All Works Insured
07810874595

MotoringView

Advertise your business
call 01297 446156
email lauren@pemedia.co.uk
fax 01297 444981

Volvo Cars Reveals The All-New Volvo XC90 R-Design

▲ The all-new Volvo XC90 R-Design

VOLVO Cars has released the first images of the R-Design version of the all new XC90, aimed at buyers looking for a head-turner that radiates a truly sporty and dynamic look.

"R-Design is created for people with a passion for things that add spice to life," said Alain Visser, Senior Vice President, Marketing, Sales and Customer Service of Volvo Car Group. "It appeals to customers that love active driving and a personal, expressive design. Every single R-Design detail is designed to contribute to the individualistic and refined expression these customers desire."

The visual promise of a dynamic ride is confirmed by the driver-centric interior featuring R-Design Contour sports seats in Nubuck and perforated leather. A choice of Drive-E powertrains offering up to 400 hp and the completely new XC90 chassis ensure an agile driving experience.

The release of the R-Design follows Volvo's release of 1,927 individually numbered black First Edition XC90's which were offered for sale exclusively online and sold out in 47 hours.

Distinctive R-Design detailing

The R-Design exterior includes a number of distinguishing details, such as grille, front spoiler, silk metal window surround, integrated dual exhausts, integrated silver roof rails and silver matt mirror covers. 20-inch R-Design alloy wheels complete the stylish, dynamic look.

Inside, gearshift paddles, plus the Contour sports seats and perforated leather steering wheel and gearshift knob are accompanied by special R-Design details, such as sports seats, pedals, floor mats and illuminated tread plates. The driver also gets an exclusive R-Design leather key remote control.

Tablet-like touch screen

The tablet-like touch screen in the centre and a 12.3-inch fully graphical driver display are of course included in the R-Design. The driver display also features a unique R-Design theme. The heart of the all-new in-car control is virtually button free and represents an entirely new way for drivers to operate their car and access a range of Internet and cloud based products and services.

New trim level strategy

The core of the new XC90 range will be the Momentum model. Above this sits two separate branches – for a sports-inspired look and feel, the R-Design offers exclusive features and design detailing. Meanwhile, for an elegant look and an even more luxurious experience, customers can opt for the richly equipped Inscription model.

"In principle, we have replaced the previous top level with the Inscription and R-Design versions. Both of them feature an elevated content, carefully chosen to emphasise each of their distinctive individual personalities," said Alain Visser.

▲ The all-new Volvo XC90 R-Design

SAVE UP TO £2,443
AT LANEHOUSE

SUZUKI Way of Life!

SX4 S-CROSS 1.6 DDiS
FROM ONLY £16,999
WITH 3 YEARS' FREE SERVICING*
£1,000 CASHBACK
ONLY 2 AVAILABLE

SWIFT 1.2 SZ3 5dr
Normal list price £12,959 Lanehouse price £10,516
SAVE £2,443
WITH 3 YEARS' FREE SERVICING*
ONLY 3 AVAILABLE

Lanehouse Suzuki
1 Avon Close, Granby Industrial Estate, Weymouth, Dorset DT4 9UX **Tel: 01305 765804**

Official fuel consumption figures for the Suzuki range included in mpg (litres/100km) and CO2 emissions (g/km): Urban 32.5-60.1 (8.7-4.7), Extra Urban 50.4-83.0 (5.6-3.4), Combined 42.2-72.4 (6.7-3.9), CO2 emissions 155-99 g/km. MPG figures are official EU test figures for comparative purposes and may not reflect real driving results.

The above fuel consumption figures are based on an EU test for comparative purposes only and may not reflect real driving results.*Offer applies to private customers and the first registered vehicle only; 3 routine manufacturer services covering 3 years or 37,500 miles (whichever comes sooner) by Suzuki franchised dealers or service partners only. Terms & Conditions apply, see Suzuki.co.uk/cars/freeservicing for details. Offer available on registrations before 30th September 2014, subject to availabilityThe offer cannot be used in conjunction with any other offer unless otherwise stated. All Offers only applicable when cars are registered before the end of September 2014. Models shown for illustration purposes only.

OTTER VALE MOTOR SERVICES

YOUR COMPLETE MOTORING SOLUTION

Otter Vale Motor Services - Upottery, Nr Honiton - Devon - EX14 9NE

Tel: 01404 861155 • Web: www.ovms.co.uk • Email: info@ovms.co.uk

RAC Approved Motor Dealer

- CANT FIND WHAT YOUR LOOKING FOR? – WE HAVE AN EXTENSIVE ONLINE CATALOGUE, PLEASE VISIT OR CALL US TODAY
- ALL WORKSHOP NEEDS CATERED FOR
- COURTESY CARS AVAILABLE
- FINANCE AVAILABLE
- CARS BOUGHT FOR CASH

Find us on the A30 near Honiton

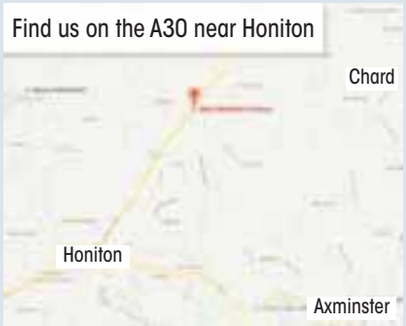

DIESELS

2004/04 LAND ROVER FREELANDER 2.0 TD4 HSE 5 DOOR 4X4, Manual, Diesel, Green. 116,000 Miles. RAC Warranty Included, Full Service History, Full MOT, Warranted Mileage, Superb Example, Becker navigation+Harmon Kardon 6 Disc changer, Leather upholstery, Electric sunroof **£3,995**

2006/56 FORD MONDEO 2.2 TDCI ST 155 5 DOOR HATCHBACK, Manual, Diesel, Blue. 80,000 Miles. RAC Warranty Included, Stunning Example, Good Service History, Full MOT, Warranted Mileage, Waffle cloth/leather upholstery, Cruise control, Heated variable front seats, 18" 16 spoke alloys, Electric front windows **£5,750**

2007/57 MITSUBISHI L200 2.5 DI-D LWB ANIMAL DOUBLE CAB PICKUP, Manual, Diesel, Black. 90,000 Miles. RAC Warranty Included, Full Service History, One Previous Owner, Full MOT, Warranted Mileage, Leather seat trim, Alloy wheels, Alarm, Cargo area lining, Climate control..... **£7,500+VAT**

2007/57 SKODA OCTAVIA 1.9 TDI PD ELEGANCE DSG 5 DOOR HATCHBACK, Automatic, Diesel, Silver. 48,000 Miles. RAC Warranty Included, Full Service History, Stunning Example, One Previous Owner, Full MOT, Warranted Mileage, Cruise control, Acoustic parking sensors **£6,495**

2005/05 SEAT LEON 1.9 TDI 150 FR 5 DOOR HATCHBACK, Manual, Diesel, Black. 93,000 Miles. RAC Warranty Included, Good Service History, Full MOT, Warranted Mileage, 17" Phoenix alloy wheels, Electric front windows - anti trap + one touch, Electric rear windows, Radio/single CD player, Climate control **£4,750**

2005/55 FORD RANGER 2.5 TD PICKUP XLT THUNDER DOUBLE CAB 4WD, Manual, Diesel, Blue. 108,000 Miles. RAC Warranty Included, Full MOT, Warranted Mileage, Good Service History, Leather Seats, Alloy wheels, Radio/CD, ABS, Electric windows .... **£4,495 + VAT**

2008/57 VOLKSWAGEN PASSAT 2.0 TDI SPORT 170 DSG 5 DOOR ESTATE, Automatic, Diesel, Black. RAC Warranty Included, Full Service History, Full MOT, Warranted Mileage, Stunning Car, Air conditioning - 2 zone electronic climate control, 17" Monte carlo alloy wheels, CD/MP3 Player **£7,250**

2009/09 FORD MONDEO 1.8 TDCI ZETEC 5 DOOR HATCHBACK, Manual, Diesel, Grey. 73,000 Miles. RAC Warranty Included, One Previous Owner, Full Service History, Full MOT, Warranted Mileage, Air conditioning, Advanced Bluetooth hands free phone with voice control system, Cruise control **£5,950**

2006/56 FORD MONDEO 2.0 TDCI 115 EDGE 5 DOOR HATCHBACK, Manual, Diesel, Blue. 68,000 Miles. RAC Warranty Included, Full Service History, 2 Previous Owners, Full MOT, Warranted Mileage, Air conditioning, Park assist system, 16" 5 spoke alloy wheels, Electric front windows **£3,495**

PETROLS

2005/05 AUDI TT 3.2 V6 QUATTRO DSG 2 DOOR COUPE, Automatic, Petrol, Silver. 83,000 Miles. RAC Warranty Included, Full Service History, Mostly Audi, 2 Previous Owners, Full MOT, Warranted Mileage, Silk Nappa leather upholstery, Xenon headlights, Heated front seats **£5,995**

2005/55 BMW Z4 2.0I SE 2 DOOR CONVERTIBLE, Manual, Petrol, Grey. 73,000 Miles. 13 Months Warranty, One Previous Owner, Good Service History, Full MOT, Warranted Mileage, Alloy wheels, Electric front/rear windows/one touch/anti trap, Single CD player, Automatic air conditioning **£5,995**

2001/51 ROVER 25 1.6 IXL 5 DOOR HATCHBACK, Manual, Petrol, Blue. 116,000 Miles. 13 Months Warranty, Good Service History, 2 Previous Owners, Very Well Looked After, Leather seats, Electric sunroof, 15" Coronet alloys, Electric front windows **£750**

2010/10 HONDA CIVIC 1.8 I-VTEC ES 5 DOOR HATCHBACK, Manual, Petrol, Blue. 59,000 Miles. RAC Warranty Included, Full Service History, One Previous Owner, Full MOT, Warranted Mileage, Adaptive cruise control, Panoramic glass sunroof, 17" alloy wheels **£7,995**

2011/11 PEUGEOT 107 1.0 ENVY 5 DOOR HATCHBACK, Manual, Petrol, White. 30,000 Miles. 13 Months Warranty, Full Service History, One Previous Owner, Immaculate Throughout, Full MOT, Warranted Mileage, Alloy wheels, Electric front windows, Facia integrated, coded radio/CD **£5,495**

2006/06 MITSUBISHI COLT 1.1 CZ1 5 DOOR HATCHBACK, Manual, Petrol, Silver. 19,000 Miles. RAC Warranty Included, One Previous Owner, Full MOT, Warranted Mileage, Part Service History, Stereo radio/CD player, Electric front anti-trapping windows **£3,495**

2009/09 VAUXHALL CORSA 1.2I 16V LIFE 3 DOOR HATCHBACK, Manual, Petrol, Silver. 57,000 Miles. RAC Warranty Included, Full Service History, One Previous Owner, Full MOT, Warranted Mileage, Electric front windows, Stereo radio/CD player. **£3,995**

2005/05 FORD FOCUS 1.8 ZETEC 5 DOOR HATCHBACK, Manual, Petrol, Blue. 68,000 Miles. 13 Months Warranty, One Previous Owner, Full Service History, Full MOT, Warranted Mileage, Alloy wheels, Electric front windows, CD/radio Player **£2,250**

2004/04 HYUNDAI COUPE 2.7 V6 3 DOOR COUPE, Manual, Petrol, Silver. 87,000 Miles. 13 Months Warranty, Full Service History, Full MOT, Warranted Mileage, Leather seat facings, Leather upholstery, Electric tilt/slide sunroof, Air conditioning/climate control **£1,995**

Estate/MPV/Vans

2008/08 BMW 3 SERIES 318D SE EDITION 5 DOOR ESTATE, Manual, Diesel, Silver. RAC Warranty Included, Full Service History, One Previous Owner, Stunning Condition Throughout, Full MOT, Warranted Mileage, Dakota leather upholstery, Automatic air conditioning. **£7,995**

2008/08 BMW 320D SE 177 5 DOOR ESTATE, Manual, Diesel, Black. 40,000 Miles. Tax expires 30/03/2015, RAC Warranty Included, Full Service History, 2 Previous Owners, Full MOT, Warranted Mileage, Leather seats, Automatic air conditioning, Cruise control, Rear parking distance control **£9,995**

2009/09 FORD MONDEO 2.0 TDCI ZETEC 5 DOOR ESTATE, Manual, Diesel, Black. 87,000 Miles. RAC Warranty Included, Full Service History, One Previous Owner, Full MOT, Warranted Mileage, Air conditioning, Advanced Bluetooth hands free phone with voice control system **£6,495**

2002/52 CITROEN XSARA PICASSO 1.6I SX 5 DOOR MPV, Manual, Petrol, Silver. 106,000 Miles. Tax expires 31/10/2014, 13 Months Warranty, Good Service History, 2 Previous Owners, Full MOT, Warranted Mileage, RDS stereo radio/CD player, Electric front windows **£1,295**

2005/55 VW PASSAT 1.9 TDI 130 HIGHLINE 5 DOOR ESTATE, Manual, Diesel, Grey. 100,000 Miles. 13 Months RAC Warranty Included, Full VW Service History, One Previous Owner, Full MOT, Warranted Mileage, Leather upholstery comfort seats + heated front seats and heated washer jets, Parking sensor..... **£4,495**

2009/09 FORD TRANSIT CONNECT 1.8 TDCI LOW ROOR PANEL VAN, Manual, Diesel, White. 64,000 Miles. 13 Months Warranty, One Owner From New, Full Service History, Full MOT, Superb Throughout, Radio/CD, Ply-lined, Tow bar..... **£4,750+VAT**

2009/58 FORD TRANSIT CONNECT 1.8 TDCI LOW ROOF PANEL VAN, Manual, Diesel, Black/Red. 80,000 Miles. 13 Months Warranty, One Previous Owner, Full Service History, Full MOT, Warranted Mileage, Very Tidy Throughout, CD Player, Remote central locking, Ply-lined, Ply bulkhead ..... **£4,750 NO VAT**

1996/N MERCEDES-BENZ SPRINTER 2.3 DAY VAN, Manual, Diesel, White. 190,000 Miles. 13 Months Warranty, Immaculately Well Looked After, Fully Serviced, Only 2 Previous Owners, Full MOT, External Hookup, Leisure Battery, Twin Gas Bottles, Gas Oven And Hob, Full Size Fridge..... **£3,495**

2005/05 VAUXHALL VIVARO 1.9 DTI 2.7 T PANEL VAN, Manual, Diesel, Blue. 125,000 Miles. RAC Warranty Included, Full MOT, Warranted Mileage, 2 Previous Owners, Superb Runner, Steel Bulkhead. 3 seats, Open 7 Days A Week..... ..... **£3,750 NO VAT**

OPENING TIMES: MON - FRI 8am - 6pm SAT 8.30am - 5pm SUNDAY 11am - 2pm | We are on the A30

Tel: 01404 861155 • Web: www.ovms.co.uk • Email: info@ovms.co.uk

Your Local Good Garage Scheme Member www.goodgaragescheme.com

THE NEW PEUGEOT 108
EXPERIENCE IT FIRST

BOOK YOUR TEST DRIVE NOW

Meet the small car that's big on choice. Hatchback or TOP! Cabrio with a retractable fabric roof, three or five door options, seven standout personalisation themes and loads of in-car entertainment choices...there are plenty of ways to make your

The New 108 is available to order now, contact us today to pre-book your test drive. #My108.

NEW PEUGEOT 308
CAR OF THE YEAR 2014

- DAB Digital Radio across the range
- Bluetooth®, as standard
- LED daytime running lights across the range
- Rear claw effect LED lights across the range
- Cruise control, emergency collision alert & braking system – Feline Spec (pictured)

Range from **£169** per month - **£295** per month on Passport Personal Lease#

- **0% Finance available on 308***
- **From £0 Advance Rental on Motability**
- ***Selected models only, written quotation available upon request**

Ford Fiesta 1.4 TDCi Edge 5-Door Hatchback

Manual, Diesel, Colorado Red Metallic with Black Cloth Interior, 21,000 Miles, BJ59 XJD **£6,795**

Peugeot 207 5 Door 1.6 HDi 112 Allure

Manual, Diesel, Black Metallic with Black Cloth/Leather Interior, 38,000 Miles, WG11 XDO **£7,495**

Peugeot Partner 1.6 HDi (92) Tepee Outdoor

Manual, Diesel, Amber Red Metallic with Black Cloth Interior, 21,000 Miles, PAS, GJ11 XNR..... **£8,995**

Peugeot 3008 Crossover 1.6 HDi FAP Sport

Automatic, Diesel, Nera Black Metallic with Black Cloth Interior, 20,000 Miles, EX11 AXM **£9,795**

Peugeot Partner 1.6 HDi (92) Tepee Family

Manual, Diesel, Aluminium Metallic with Black Cloth Interior, 7,000 Miles, KP13 FAO **£11,995**

Peugeot 207 CC 1.6 VTi 120 Active

Manual, Petrol, Tahoe Blue Metallic with Black Cloth Interior, 10 Miles, WF14 LXB **£13,995**

CITROEN C4 1.4I 16V SX 5-DOOR HATCHBACK	PETROL	ICELANDIC GREY METALLIC	30,000 MILES	WF56 ATN	£3,295
PEUGEOT 307 5 DOOR 1.6 HDI 110 SPORT	DIESEL	HURRICANE GREY METALLIC	63,000 MILES	GY56 OMA	£3,995
PEUGEOT 207 3 DOOR 1.4 VTI 95 SPORT	PETROL	FLAMENCO RED	52,000 MILES	AF09 KXG	£4,495
VAUXHALL TIGRA 1.4I 16V 2-DOOR CABRIOLET	PETROL	SILVER METALLIC	36,000 MILES	WJ09 RGO	£4,995
PEUGEOT 307 SW 2.0 HDI 136 SE	DIESEL	SILVER METALLIC	69,000 MILES	WF58 HVD	£4,995
PEUGEOT 207 SW 1.4 VTI 16V 95 S	PETROL	ALUMINIUM METALLIC	25,000 MILES	FN58 VPE	£5,995
PEUGEOT 308 5 DOOR 1.6 VTI 120 ENVY	PETROL	BABYLON RED METALLIC	24,000 MILES	WF11 OTB	£6,495
PEUGEOT 207 5 DOOR 1.4 HDI 70 FAP ACTIVE	DIESEL	INARI BLUE METALLIC	28,000 MILES	YT61 NNC	£6,995
PEUGEOT 207 5 DOOR 1.4 HDI 70 ENVY	DIESEL	BLACK METALLIC	31,000 MILES	MK11 NYW	£6,995
PEUGEOT 107 5 DOOR 1.0 12V ALLURE	PETROL	SILVER METALLIC	1,800 MILES	WF62 ZKJ	£7,495
PEUGEOT 207 5 DOOR 1.4 HDI 70 FAP ACTIVE	DIESEL	ONYX BLACK METALLIC	6,000 MILES	WF61 OMS	£7,995
PEUGEOT 207 CC 1.6 HDI 110 FAP GT	DIESEL	MONTEBELLO BLUE METALLIC	36,000 MILES	WL59 EFO	£7,995
PEUGEOT 308 5 DOOR 1.6 HDI 92 SR	DIESEL	ALUMINIUM METALLIC	17,900 MILES	WR61 RJJ	£8,995
PEUGEOT 308 5 DOOR 1.6 E-HDI 112 SR (109 CO2)	DIESEL	WHITE	16,000 MILES	CF11 BHV	£8,995
PEUGEOT 207 SW 1.6 HDI 92 ALLURE	DIESEL	GREY METALLIC	18,000 MILES	CE12 HJF	£8,995
PEUGEOT PARTNER 1.6 HDI (92) TEPEE OUTDOOR	DIESEL	AMBER RED METALLIC	4,000 MILES	BL11 LKZ	£9,995
PEUGEOT 3008 CROSSOVER 1.6 HDI FAP ACTIVE	DIESEL	BABYLON RED METALLIC	14,000 MILES	YA11 JHL	£9,995
PEUGEOT BIPPER 1.3 HDI 75 TEPEE STYLE	DIESEL	SILVER METALLIC	50 MILES	KS14 FPC	£11,295
BMW 1 SERIES 2.0TD 118D SPORT (143 BHP) 5-DR HATCHBACK	DIESEL	SILVER METALLIC	29,000 MILES	WR10 UZB	£11,295
BMW 1 SERIES 2.0TD 118D SE (143 BHP) 5-DR HATCHBACK	DIESEL	DEEP SEA BLUE METALLIC	10,000 MILES	RA09 MZG	£11,495
PEUGEOT 208 5 DOOR 1.6 E-HDI 92 FAP ALLURE (S/S)	DIESEL	SHARK GREY METALLIC	5,000 MILES	WH63 GPK	£11,995
PEUGEOT 508 SALOON 1.6 E-HDI 112 FAP 4DR SR EGC	DIESEL	ALPINE BLUE METALLIC	11,000 MILES	WV62 UFK	£11,995
BMW 3 SERIES 2.0TD 320D M SPORT BUSINESS ED 4DR SALOON	DIESEL	BLUE METALLIC	61,000 MILES	LJ10 DPE	£12,995
VOLKSWAGEN GOLF 1.6 TDI SE (105 PS) ESTATE	DIESEL	DEEP BLACK METALLIC	9,900 MILES	FN61 HUK	£13,995
PEUGEOT 2008 CROSSOVER 1.6 E-HDI (92BHP) ALLURE (S/S)	DIESEL	VIRTUAL BLUE METALLIC	14,000 MILES	KV13 EPY	£14,995
PEUGEOT 308 5 DOOR 1.6 E-HDI 115 FELINE	DIESEL	RICH OAK METALLIC	5,000 MILES	KR63 PFE	£16,995

TRUSCOTTS PEUGEOT HONITON

Monkton Road, Honiton, EX14 1JT

01404 44291 www.dealer.peugeot.co.uk/truscotts-honiton

PureTech Official Fuel Consumption in MPG (l/100km) and CO_2 emissions (g/km) for the **208** Style Range are: Urban 51.4 – 67.3 (5.5 – 4.2), Extra Urban 72.4 – 85.6 (3.9 – 3.3), Combined 62.8 – 78.5 (4.5 – 3.6) and CO_2 104 – 95 (g/km).

MPG figures are achieved under official EU test conditions, intended as a guide for comparative purposes only, and may not reflect actual on-the-road driving conditions. Model shown is a 208 Style 1.2 VTi 82 puretech with metallic paint 3 door. Terms and conditions apply, participating dealers only or visit www.peugeot.co.uk. To finance your lease/purchase we may introduce you to a limited number of lenders. **#Passport Personal Lease:** A guarantee may be required. Over 18's only. Written quotations available on request from Peugeot Financial Services, Quadrant House, Princess Way, Redhill RH1 1QA. 208 Style 1.2 VTi 82 Puretech with metallic paint 3 door, customer initial payment £2,663, £500 Peugeot initial payment contribution, optional final payment £5,092. 46 monthly payments payable. Annual mileage 6,000 miles. If you choose to pay the optional final payment, you can pay an annual payment equivalent to one of your monthly payments but will not own the car. Excess mileage charges may apply. Ownership is possible with Passport - ask us for details. Offer available on cars ordered by 30th June 2014. Calls may be recorded for training purposes. Information correct at time of going to press.

WDV SOUTH WEST LTD

Toyota & Selected 4x4 Centre

RAC BuySure

Close Motor finance

TOYOTA DIESEL 4X4 RAV 4 2.0L D4-D XTR 5 DOOR NEWEST MODEL

2012 62 Reg, TOYOTA FACTORY WARRANTY TILL AUG SEPT 2017!!! grey with black half leather interior, SATELLITE NAVIGATION, REVERSING CAMERA, BLUETOOTH INTEGRATION, elec win/mirrors, alloys, 1 OWNER, ONLY 5,000 MILES, FMBSH, Real value as only **£18995**

TOYOTA DIESEL 4X4 RAV 4 2.2 DCI XTR 5 DOOR

2010 10 Reg, 1 OWNER ONLY 23K mls, FMDSH, TOYOTA WARRANTY TILL AUG 2015! Grey metallic with black half leather interior, SATELLITE NAVIGATION, cruise, BLUETOOTH INTEGRATION, alloys, elec win/mirrors, Real value as only .....**£14995 p/x welcome**

TOYOTA DIESEL 4X4 RAV 4 2.2 DCI SR AUTOMATIC 5 DOOR

2011 11 Reg, 1 OWNER ONLY 58K mls, FMDSH, TOYOTA WARRANTY TILL AUG 2016! Grey metallic with black leather interior, SATELLITE NAVIGATION,SUNROOF, ELEC HEATED SEATS, cruise, BLUETOOTH INTEGRATION, alloys, elec win/mirrors, Real value as only .....**£14995 p/x welcome**

TOYOTA RAV 4 XT4 PETROL AUTOMATIC 5 DOOR

2007 57 Reg, Blue metallic with BLACK FULL LEATHER INTERIOR, climate, ELEC GLASS SUNROOF, elec win/mirrors, BLUETOOTH, alloys, 1 FORMER KEEPER, ONLY 50K MLS, FSH, Superb low mileage example and real value as only.....**£9495**

TOYOTA DIESEL 4X4 RAV 4 2.2 DCI XT4 MANUAL

2006 06 Reg, Grey metallic with BLACK FULL LEATHER INTERIOR, climate, ELEC SUNROOF, elec win/mirrors, cruise, alloys, 1 FORMER KEEPER, ONLY 79K MLS, FSH, Exceptional value as only.....**£7995**

TOYOTA DIESEL 4X4 RAV 4 2.2 DCI XT4 MANUAL

2006 56 Reg, Grey metallic with BLACK FULL LEATHER INTERIOR, climate, ELEC SUNROOF, elec win/mirrors, cruise, alloys, 1 FORMER KEEPER, ONLY 70K MLS, FSH, Exceptional value as only.....**£7995**

TOYOTA 4X4 RAV 4 2.0L XT3 GRANITE PETROL 3 DOOR AUTOMATIC

2005 05 Reg, VERY RARE AUTOMATIC EXAMPLE!!! Black metallic with cloth interior, elec win/mirrors, REMOVABLE BACK SEATS, alloys, CD stereo, 2 OWNERS FROM NEW, ONLY 68K mls, Exceptional as only.....**£7495**

TOYOTA 4X4 RAV 4 2.0L NRG 3 DOOR PETROL MANUAL

2003 03 Reg, Blue metallic with grey interior, A/C, elec win/mirrors, FOLDING/REMOVABLE BACK SEATS, alloys, ONLY 50K mls, FSH, Real value as only .....**£5995 p/x welcome**

TOYOTA 4X4 RAV 4 2.0L XT3 PETROL 3 DOOR MANUAL

2004 04 REG, BLUE METALLIC WITH CLOTH INTERIOR, elec win/mirrors, REMOVABLE BACK SEATS, alloys, CD stereo, 2 OWNERS FROM NEW,ONLY 45K mls, FSH, Exceptional as only.....**£6495**

NISSAN DIESEL 4X4 X TRAIL 2.0L DCI AVENTURA MANUAL

2006 06 Reg, Grey metallic with BLACK LEATHER, SATELLITE NAVIGATION, cruise, ELEC GLASS PANORAMIC SUNROOF, elec win/mirrors, alloys, 82K mls, FSH, Superb and only.....**£6995 p/x welcome**

NISSAN DIESEL 4WD X TRAIL AVENTURA MANUAL NEW SHAPE

2009 09 Reg, Black metallic with BLACK LEATHER INTERIOR, elec win/mirrors, SATELLITE NAVIGATION, alloys, PANORAMIC ELEC GLASS SUNROOF, cruise control, 2 OWNERS FROM NEW, ONLY 69K ml F/S/H, Exceptional value as only .....**£10,995 px/ welcome**

NISSAN DIESEL 4WD QASHQAI +2 TEKNA 2.0L DCI MANUAL

2008 58 Re, FOUR WHEEL DRIVE 7 SEATER! Black metallic with BLACK LEATHER, elec win/mirrors, SATELLITE NAVIGATION, alloys, PANORAMIC ROOF, CD stereo, 1 FORMER KEEPER, ONLY 58K mls, FMDSH, Superb rare 4WD example and real value as only .....**£10,995 p/x welcome**

TOYOTA DIESEL 4X4 HILUX INVINCIBLE 3.0L DOUBLE CAB ***NO VAT***

2007 07 Reg, Silver metallic with BLACK LEATHER INTERIOR, climate, SATELLITE NAVIGATION, FACTORY FITTED HARD TOP COVER, only 85K mls, FSH, Real value as only .....**£11995 NO VAT**

MITSUBISHI DIESEL 4WD L200 ANIMAL DOUBLE CAB *NO VAT*

2005 05 Reg, Silver metallic with ANIMAL FULL LEATHER INTERIOR, Climate, elec win/mirrors, 2 AND 4 WHEEL DRIVE OPTION, 107K mls, FSH, Exceptional value as only .....**£6995 *NO VAT***

CITROEN DIESEL MPV BERLINGO 2.0L HDI MANUAL

2003 03 Reg, Silver/blue metallic with grey cloth interior, A/C, elec win/mirrors, FULLY FOLDING REMOVABLE BACK SEATS, CD stereo, ONLY 75,000 MILES, FSH, REAL VALUE AS ONLY.....**£2995 p/x welcome**

NEW SPRING OPENING HOURS

All viewings welcome. So book your test drive this evening after you finish work!

MON -FRI: 8AM TILL 7PM!

SAT: 8AM TILL 5 PM!

SUN: 10AM TILL 4 PM

Valeting Centre

TEL: 01404 47782

Welcome to our valeting centre. We pride ourselves on providing a professional service dedicated to valeting vehicles to the best possible standard. We offer a wide range of services at competitive prices.

Please call or book online via our website.

www.wdvsouthwestltd.co.uk

Collection available

Unit 2 Great Western Business Park, Devonshire Road, Honiton EX14 1TA
(Turn right after Vauxhall Garage, 3rd building on the right)

www.wdvsouthwestltd.co.uk

Monday - Saturday: 8.00am - 6.30pm

01404 47782

We check our vehicles with HPI

Close Motor Finance limited

HAPPY
AND YOU KNOW IT.

WITH A FIXED PRICE ON SERVICING YOU ALWAYS KNOW EXACTLY HOW MUCH YOU NEED TO PAY

Service from £115
Service & MOT* from £149

- Free Courtesy Car
- Collection & Delivery
- While you wait appointments
- 96% customers completely satisfied
- Free Vehicle Health Check • Free Mini Valet

TRUSCOTTS PEUGEOT HONITON
Monkton Road, HONITON, EX14 1JT
01404 44291
http://dealer.peugeot.co.uk/truscotts-honiton

Terms & conditions apply. Applicable to retail customers only. Offer excludes Motorhomes. All prices inclusive of parts, labour, consumables and VAT. Not applicable in Channel Islands, Isle of Man or Northern Ireland. Offers only available at the Dealership. The "Originals Service Range" is applicable for Peugeot vehicles 36 months and older from point of registration. *Prices include the MOT Test only, but not any subsequent re-tests that may be required. We reserve the right to change, amend or withdraw the offers at any thime. Cannot be used in conjunction with any other offers. Prices are correct as at June 2013.

Peugeot Quartz Concept: An SUV for the Future

THE PEUGEOT QUARTZ Concept unveils a new vision for the Crossover segment at the 2014 Paris Motor Show. This next generation SUV blends dazzling design with innovative materials and a powerful HYbrid drivetrain to create the ultimate premium family car experience.

"With the EXALT and QUARTZ Concepts, the Brand is showcasing its vision of the high-end automotive market. PEUGEOT is committed to developing exclusive concepts for its customers through outstanding design, innovative materials and unparalleled sensations."

Maxime Picat, PEUGEOT Brand Chief Executive Officer

An ultra-athletic crossover

The strong, powerful and sporty style of the PEUGEOT QUARTZ combines the body of an SUV with the cabin of a saloon. Sleek lines convey a dynamic feel that's further accentuated by short overhangs and the dramatic 23-inch wheels sitting inside generously rounded wheel arches. At 4.5m long and 2.06m wide, the QUARTZ has an athletic stance on the road that's further emphasised by its long bonnet and louvres that help improve airflow to the engine.

The lighting system features LED units for improved efficiency. As with all new PEUGEOTs, the lion badge stands in the centre of the grille. But on the QUARTZ it's brought to life by a chequered pattern that shifts depending on the angle you view it from. A glass roof flows towards the rear wings and incorporates two spoilers to further enhance its aerodynamic design. These are aligned with the Coupe Franche separator between the two QUARTZ finishes: mineral grey at the front, inspired by rock crystal, and matt black for the rear wings, offset by occasional splashes of red.

Wheel spokes have been kept to a minimum thanks to the strength of the materials and they're covered with composite flaps. These optimise aerodynamic flow and help cool the brakes to ensure improved heat resistance.

"The PEUGEOT QUARTZ Concept is the marriage in a single form that embraces the lower aspects of an SUV with the upper features of a saloon. The styling reflects the function of each part. The QUARTZ's sculpted body and innovative materials pack a punch while ensuring dynamic efficiency."

Matthias Hossann, PEUGEOT QUARTZ Design Manager

The cabin showcases innovative, efficient materials

The QUARTZ is based on the same EMP2 platform that underpins the new 308. The composite structure and bonded panels save weight but bring exceptional stiffness. This enabled PEUGEOT's engineers to remove the central B pillar and create scissor doors. A retractable step further eases access.

Basalt features strongly in the centre console. This strong but light material is formed when magma is quickly cooled once it comes in contact with the elements. It has the same properties the world over, making sourcing much easier.

The QUARTZ Concept is the first-ever vehicle to employ digitally woven textile. This innovative process can create large and complex components that can be used as soon as they come off the machine. No cutting is required meaning no waste. The textile is woven with polyester fibre from recycled plastic water bottles.

To create a sportier feel, the floor pan, sides and roof are trimmed in black leather, with contact points such as seat cushions and backs in tawny leather. To complete the look, the door frames are milled from a block of composite material. A red hue is used to fill the grooves left by the machine.

"The QUARTZ Concept has a contrasting interior and exterior. The cabin is designed to convey an enticing sense through its sophistication and refinement. Yet the overall feel is undeniably sporty, with an i-Cockpit dedicated to the driver's every need."

Sébastien Floutier, PEUGEOT QUARTZ Colour and Trim Designer

Harbour Bonfield Ltd

13 (13) FORD FOCUS TITANIUM 1.0 (125ps) in Ink Blue Metallic, 5 Door Hatchback, Alloys, Dab Radio/CD, Bluetooth, Climate Control, City Stop, Cruise Control, Mudflaps, Protection Pack, Factory Fitted Sunroof, Power Button Start, One Local Owner, 10,800 miles appx **£13,995**

12 (62) FORD B-MAX TITANIUM 1.6 TDCi, in Burnished Glow Metalic, 5 Door Hatchback, Alloys, Dab Radio/CD, Bluetooth, A/C, Cruise Control, Power Folding Mirrors, Auto Headlights, Power Start Button, One Local Owner, 10,000 miles appx **£12,795**

11 (11) FORD C-MAX TITANIUM 2.0 TDCi Powershift (Automatic) MPV in Moondust Silver Met. Cruise Control, Bluetooth, Auto Headlights, Reverse Park Sensors, One Local Owner, 20,000 miles appx **£12,495**

12 (12) FORD C-MAX TITANIUM 1.6 Ecoboost, 150 ps Petrol in Moondust Silver Metallic, MPV, Alloys, Radio/CD, A/C, Remote Central Locking One Local Owner, 19,000 miles appx **£12,295**

13 (13) FORD FIESTA TITANIUM 1.0 (125PS) Ecoboost in Race Red, 5 Door Hatchback, Alloys, A/C, Radio/CD, One Local Owner, 6,000 miles appx **£12,295**

11 (60) FORD C-MAX TITANIUM 1.6 TDCi MPV in Colorado Red, Alloys, Radio/CD, Bluetooth, A/C, Park Assist, Power Tailgate, One Local Owner, 25,000 miles appx **£10,595**

09 (59) FORD MONDEO TITANIUM X 2.2 TDCi 6 Speed in Panther Black Metalic, 5 Door Hatchback, Two Owners, Alloys, CD/Radio, A/C, 52,000 miles appx **£9,895**

09 (59) FORD FIESTA TITANIUM 1.6 Petrol in Squeeze Green Pearlescent, 5 Door Hatchback, Alloys, Radio/CD, Bluetooth, A/C, Rear Parking Sensors, Auto Temp Control, Locally Owned, 11,500 miles appx **£7,995**

12 (62) FORD FIESTA STYLE 1.25 (16V) Petrol in Colorado Red, 3 Door Hatchback, Radio/CD, Elect. Front Windows, Central Locking, One Local Owner, 8,200 miles appx **£7,895**

10 (10) FORD FIESTA ZETEC 1.4 in Vision Blue, 5 Door Hatchback, A/C, Alloys, Radio/CD, Locally owned, 10,000 miles appx ..... **SOLD**

09 (09) FORD FIESTA STYLE PLUS 1.4 Petrol in Moondust Silver, 5 Door Hatchback, A/C, Remote Central Locking, Radio/CD, One Owner, 25,000 miles app **£6,995**

11 (61) FORD KA EDGE 1.2 Petrol in Crystal White, Electric frt Windows, Radio/CD, Steel Spare Wheel, Locally Owned,18,000 miles apprx **£6,795**

10 (10) FORD KA STYLE PLUS 1.2 Petrol in Perlecent Blush, 3 Door Hatchback, A/C, Radio/CD, CDL, Electric Front Windows, Heated Front Windscreen, Locally owned, 28,000 miles appx **£5,495**

10 (60) FORD KA ZETEC 1.2 Petrol in Moondust Silver, 3 Door Hatchback, A/C, Radio/CD, Remote CDL, Electric Front Windows, Heated Front Windscreen, Tailgate Spoiler, One Owner, 48,000 miles appx **£4,995**

06 (56) FORD FIESTA STYLE 1.6 Auotmatic in Moondust Silver, 5 Door Hatchback, CDL, Locally Owned, 76,000 miles apprx **£4,595**

OTHER MAKES

05 (55) TOYOTA RAV 4 XT-R VVTi 2.0 Petrol, Localy Owned, 26,000 miles appx **£5,695**

ARRIVING SHORTLY

10 (60) FORD KA ZETEC 1.2 Petrol in Moondust Silver, 3 Door Hatchback, A/C, Radio/CD, Remote CDL, Electric front windows, Heated Front Windscreen, Tailgate spoiler, One Owner, 48,000 miles appx

SALES & SERVICE
8 St Andrews Trading Estate, Bridport

AGENTS FOR FordDirect Used Cars

Motability
The leading car scheme for disabled people

FOR DETAILS CONTACT ARROL SALES 01308 456994 SERVICE 01308 421777

Our used cars carry our own warranties backed by Ford Retail Dealers Association

View cars online at www.harbourbonfield.com

JOIN US FOR THE ULTIMATE PICNIC TO CELEBRATE THE LAUNCH OF THE NEW BMW 2 SERIES ACTIVE TOURER.

To find out more or to book a test drive* please call 01305 300172 or visit www.westerlydorchesterbmw.co.uk

Westerly Dorchester
Prince of Wales Road, Dorchester, Dorset DT1 1PR
01305 300172 www.westerlydorchesterbmw.co.uk

Official fuel economy figures for the new BMW 2 Series Active Tourer range: Urban 43.5–60.1mpg (6.5–4.7l/100km). Extra Urban 61.4–76.3mpg (4.6–3.7l/100km). Combined 53.3–68.9mpg (5.3–4.1l/km). CO_2 emissions 124–109g/km Figures may vary depending on driving style and conditions.

*Test drive is subject to applicant status and availability.

MotoringView

Advertise your business
call 01297 446156
email lauren@pemedia.co.uk
fax 01297 444981

bodywork

Gavin Coombes Automotive Body Shop

Accident Repair • Resprays • Restoration
Insurance Work • Valeting
***FREE** Estimates & Collection*
Courtesy Car

Gavin Coombes
Shrubbery Garage
Rousdon Lyme Regis
Dorset
DT7 3XW
Tel: 01297 444994
Email: gavin.coombes@homecall.co.uk

servicing and repairs

DW MOTORS
UNIT 3 PINEAPPLE BUSINESS PARK
SALWAYASH, BRIDPORT, DT6 5DB
TEL: 01308 488 410
• SERVICING • REPAIRS
• MOT'S • TYRES
• FREE COLLECTION & DELIVERY
• FREE LOAN CAR

HONEYSUCKLE WORKSHOP
Servicing/Repairs/MOT/Tyres
Batteries/Exhausts/Valeting

LUKE GROVES
Honeysuckle Workshop
Tunnel Road
Beaminster DT8 3HB
Tel: 0808 862739
Mobile: 07875715077

THE CORNER GARAGE
MELPLASH 01308 488238
All makes serviced
VW/AUDI *specialists*

Servicing • Repairs • Diesel and Catalysts tested • MOT Repairs
MOT TESTS & SERVICING
FREE Local Collection and Delivery

car sales

Joanne's Autos

11 (11) Fiat Bravo 1.4 Active 5 dr in bright red. 33,000 miles. 2 owners. Service history. Superb condition **£5995.00**

09 (08) Vauxhall Zafira 1.6 executive 7 seater mpv in ultra blue. 33,000 miles. 2 owners. service history. lovely family car **£5450.00**

07 (57) Vauxhall Corsa 1.2 club 5 dr in silver. only 17,000 miles. 2 owners. service history. lovely condition **£4495.00**

07 (57) Citroen C2 Cool 1.4 3 dr in black. 45,000 miles 1 owner service history. Great little car **£2995.00**

06 (56) Peugeot 207 1.4 Sport 3 dr in lime green. 52,000 miles 2 owners service history. Smart looking car.....**£3495.00**

06 (56) Land rover Freelander 2.0 HSE TDA AUTOMATIC DIESEL 5 Dr in black. 73,000 miles 2 owners. loads of extras .....**SOLD**

05 (05) Renault Megane 1.6 hard top convertible in champagne. 68,000 miles. 2 owners service history. Looks good with hood up or down **£2995.00**

All vehicle supplied with MOT and Tax with warranties and part exchange welcome!

Unit 5, Dreadnought Trading Estate, Bridport, Dorset DT6 5BU
www.joannesautosbridport.co.uk
01308 428221
07872 550141

To advertise call 01297 446156

scrap

M. D. Corbin
GOOD PRICES PAID & COLLECTED FREE
• SCRAP CARS • DAMAGED CARS
• MOT FAILURES • FARM SCRAP
• HONEST & RELIABLE SERVICE
• HIAB LORRY AND SMALL PLANT TRANSPORTER FOR HIRE
ALSO: VINTAGE TRACTORS FOR SALE & WANTED
RING MIKE 07831 853518

5CM X 2 COL BOX
£50 + VAT
4 WEEKS
ADVERTISE YOUR BUSINESS IN THE MOTORING VIEW DIRECTORY

To advertise call 01297 446156

PrivateCarSales

2002 Ford KA
72,000 miles, Tax and MOT
SOLD
Tel: 01297 560840 B

1997 Volvo V40 Estate
Auto, White, 66,000 miles, MOT and road tax, VGC, black leather seats, lady owner, air con, cd player
£850 ono
Tel: 07977 732 309 B

2000 (V) Citroen Saxo SX Auto
1.4, Blue, 3 Door, 74,000 miles, MOT May 15
£575 ono
Tel: 01297 445413 (evenings) B

4cm x 1 col Box
£12.00
(inc VAT) for 4 weeks

2004 MG Sunstorm 1.8
2 door, New Roof 2012, MOT 12 months, 8 months Tax, 69,500 miles
£1,950 ono

Telephone 01297 443419 / 07789 347637 A

2004 Ford Focus 1.6L
93,000 miles, Good condition, 2 Owners, Red/Burgandy, Service History, E/W, MOT to 26th Dec, Tax to 31st Dec, Lyme Regis
£1,400 ono
Tel: 07974 651624 D

2003 (03) VW Golf
Black, 1400cc, Petrol, MOT 2/7/15, Taxed 31/1/15, Low Mileage, Radio CD, Clean Car, Low Insurance
SOLD
Tel: 01308 422787 A

2005 LandRover Freelander 1.8 XEi
Black 99000 miles. 3dr Removable hardback. fsh, Taxed, 12mths MOT Electric windows/mirrors. Alloys, Twin sunroofs. Remote c/l. Towbar, radio/CD vgc inside and out. 2wd fuel economy
£3,100

Telephone 07710 060912 A

Renault Kangoo Van
53 Plate, Blue, 121,000 miles, Good Reliable Runner, MOT Oct 2015, Tax 6 months from September
£1,000 ono
Tel: 01308 424409 Mob: 07813 245339 D

PRIVATE CAR SALES FORM

Just complete the form with the details of your car, the price you wish to sell it at and your contact telephone number and send it along with a cheque for either £12 or £24 (inc VAT) made payable to Devon, Dorset & Somerset Series of Newspapers Ltd, Unit 3, St Michael's Business Centre, Church Street, Lyme Regis, Dorset DT7 3DB to arrive by first post on a Friday for inclusion in the following weeks edition, or you can telephone Lauren on 01297 446156 with details and card payment or email lauren@pemedia .co.uk and we will call you back for payment details. Your advertisement will run for four weeks in all six of our West Dorset titles.

If the vehicle is being sold through a business the word 'TRADE must be included.

Displayed for four weeks
(Please contact Lauren on 01297 446156 if sold before that time)

Name: .....

Address: .....

.....

Tel No: .....

Signature: .....

ViewSport

CONTACT OUR SPORTSDESK
01297 446152
howard@pemedia.co.uk
www.viewfromonline.co.uk

Indoor cricket season begins on Saturday

THE new West Dorset Youth Indoor Cricket League begins this Saturday (September 27th) with three matches in the under 12s league.

The first game is scheduled to start at 9.30am with a local derby as Portland take on Weymouth A.

All matches are played at the Osprey Leisure Centre who are kindly sponsoring the event for another season.

Nigel Williams Osprey Leisure Centre Manager is once again looking forward to show casing the best in local junior cricket talent: "After the success of the league last year and the encouraging comments received from parents and children alike, it is a pleasure to host the weekly sessions as it gives the children a chance to improve their skills and techniques during the off season."

League co-coordinator and West Dorset Coach Grant Neven added: "The league is going from strength to strength, and with the youngsters being able to play, practice and improve their skills this has greatly impacted on the standard of cricket in the area.

"This can only be good for local clubs with many of the youngsters continuing with their cricket and successfully making the transition to adult level."

Global success for Wey Valley

THE Wey Valley School is celebrating the sporting success of six of its students who, with support from the school's Sports Scholarship Grant, are forging ahead at local, regional, national and international levels.

The most recent contender, Mark Rankin, who came a close second in the National Skills Challenge Final at Woodhall Spa in Lincolnshire, the home of England Golf.

Rankin said: "The competition was a great experience and the day ended with me in a tie for first place, although I lost out after count-back. Despite just missing the top place, I really enjoyed the opportunity to play such a high standard of golf.

"The Wey Valley Scholarship Grant has helped me with the cost of travel and accommodation."

◆ Rebecca Reybould

The 15-year old who hopes to gain a golf scholarship in the USA, also plays for Dorset County Boys U16 and is working towards making the South West England U16 Golf Squad.

Libys McGuiness, who recently competed in the International Poomsae Championships in Ireland, said: "The competition was outstanding and in my division I proudly came eighth competing against others from Great Britain, Ghana, Gibraltar, Ireland and Scotland. Because of that I have been invited back to Ireland to fight later this month."

She also received a contribution from the scholarship grant to help cover the cost of flights, accommodation and entrance fees.

Meanwhile three young cyclists, Rebecca Raybould, Matthew Mildon and Alex Jolliffe continue to represent Team GB. Cycling is a particular strength at Wey Valley and was recognised by the award of the Sustrans Sliver Mark Award in June 2014. The school runs numerous extra-curricular cycling activities.

Raybould said: "This year I have competed in almost all the under-16 female national road events. I qualified for the track national finals and finished ninth overall."

She has also been selected to represent the South region in the inter-regional track finals in Glasgow and inter-regional mountain bike final at the Olympic venue.

Phil Thomas, principal of The Wey Valley School said: "The Sports Scholarship Scheme supports students with sporting excellence, and ten youngsters have already benefitted from bursaries to support their participation in regional and national events.

"We are very proud to see our students taking part in these prestigious events, and appreciative of the time those same students reinvest in leading and coaching student activity back at school."

Mark Salmon, Head of PE said: "We also have April Heasman in Year 10, who has recently received a scholarship for table tennis. She is a member of Weymouth Table Tennis club, and now represents her team at county level. The school is lucky to receive amazing support from the students' coaches and PE staff, as well as the parents."

◆ Mark Rankin

Golfers Pink Day a great success

WEYMOUTH Golf Club's sixth annual Pink Day Cancer Charity fund-raiser which took place recently raised in excess of £6.000 taking the total past the magical £50k mark.

The rules required everyone to dress in pink and for each team to include a lady. In the case of no lady player, one of the men must dress as a lady resulting in some very inventive costumes displayed with pink wigs, boas and tutus featuring heavily!

Organiser Dave Picton wished to thank all the people who made it a very special day and to all the participants and sponsors who made the event so successful.

Result: 1st: J Sinclair, A Moore, B Gardener, K Hampson 110pts (after count back), 2nd: D Clarke, C Balaro, G King. A Smith 110pts, 3rd: G Cuff, M Humphires, J Gondelle, L Harris 109pts, 4th: P Dagger, R Bennett, M Mason, R Williams 108pts, 5th: S Bill, J Lake, M Hawkins, Mandy Hawkins.

◆ IN THE PINK: A sight for sore eyes on Pink Day

Local football round-up

Wannell red puts Terras on back foot

Histon 3 Weymouth 0

Calor Southern Premier - att: 218

JAKE Wannell's early red card put Weymouth on the back foot as Histon swept to their first win of the season at the Glass World stadium *WRITES STUART BROOM.*

The former Grecian who joined Weymouth in the summer was given a straight red card by referee Alan Dale for a professional foul after just three minutes when he brought down Alan Peacock.

Having kept the hosts at bay in a very low key first-half, Tim Sills had a great opportunity to put the Terras ahead a minute before half-time.

His miss was accentuated in added time when Joe Peacock collected James Akintunde's cross and turned and rifled the ball past Jason Matthews.

Captain Stewart Yetton went close to restoring parity three minutes after the break but his shot hit the top of the crossbar.

The Stutes increased their lead on the hour when Matt Lowe finished a great run with superb finish with a shot high into the roof of the net.

Four minutes later Lowe scored a third with a snorter from 20 yards that left Matthews motionless.

Yetton did have a chance of pulling one back when put through on goal but keeper Enol Ordonez foiled him in a one-on-one, whilst Nick Freeman could have added a fourth with a curling shot that just went wide of the post.

Current Southern League table	P	W	D	L	F	A	Pts
Poole Town	10	9	1	0	21	4	28
Dunstable Town	10	7	2	1	25	12	23
Hitchin Town	10	6	2	2	16	9	20
Corby Town	10	6	2	2	16	12	20
St Neots Town	10	5	4	1	21	13	19
WEYMOUTH	**9**	**6**	**1**	**2**	**18**	**14**	**19**
Cambridge City	10	5	2	3	19	11	17
Hungerford Town	10	5	2	3	15	8	17
Truro City	10	5	2	3	17	14	17
Redditch United	10	5	1	4	13	13	16
Chippenham Town	10	4	2	4	15	14	14
Slough Town	10	3	4	3	17	16	13
Cirencester Town	10	2	6	2	17	10	12
Chesham United	10	3	3	4	15	11	12
Biggleswade Town	10	3	3	4	12	12	12
Hereford United	10	3	3	4	11	17	12
DORCHESTER TOWN	**10**	**3**	**1**	**6**	**12**	**13**	**10**
Frome Town	10	3	1	6	14	27	10
Bideford	9	3	0	6	19	24	9
Burnham	10	2	2	6	16	24	8
Paulton Rovers	10	1	4	5	11	17	7
Histon	10	1	3	6	8	20	6
Arlesey Town	10	1	2	7	8	24	5
Banbury United	10	1	1	8	8	25	4

Send your sports news, reports, scores and photos to;
howard@pemedia.co.uk

Weymouth & Portland Rugby Club

Weymouth earn bragging rights

Weymouth & Portland 38 Dorchester 2nd 18

WEYMOUTH & Portland made it two out of two in the Dorset & Wilts Two (S) with a convincing win over local rivals Dorchester at Monmouth Avenue.

Andy Bowditch gave the Seasiders the lead with an unconverted try, but Dorchester drew level, again the try being unconverted.

Weymouth regained the advantage with Joe Gibson's first try from which Ryan Lewendon added the extras, but Dorchester closed the gap with another try, again unconverted to leave the hosts leading 12-10.

From this point on however Weymouth took command scoring four tries through Bryan Llewellen, Joel Wilson, Alex Hawkins and a second from Gibson, with two conversions by Khylo Farley and one from Lewendon, to take a commanding 38-10 lead.

A Dorchester penalty and late unconverted try gave more respectability to the score which ended 38-18 in Weymouth's favour, and see them head the table.

Name change commemorated

WEYMOUTH & Portland RFC unveiled a plaque at the club to mark the clubs change of name.

The plaque will take pride of place in the clubhouse and provide an historical reminder of this important date in the club's history; Weymouth RFC having existed from 1872 until this year's amalgamation with Portland RFC.

The plaque was unveiled by the Honourable Alderman Jess Nagel who also presented some of the Mini & Youth players with training balls which she had kindly sponsored. She was assisted by W&PRFC chairman Ian McMillan.

The event was also attended by Dorset & Wilts president John Constable, past president John Palmer and RFU past president Willie Wildash.

If anybody is interested in sponsoring the club then can they please phone Ian McMillan on 07799-895014, if you are interested in joining our Mini & Youth Section then please call Mike Murphy for more details 07871633985.

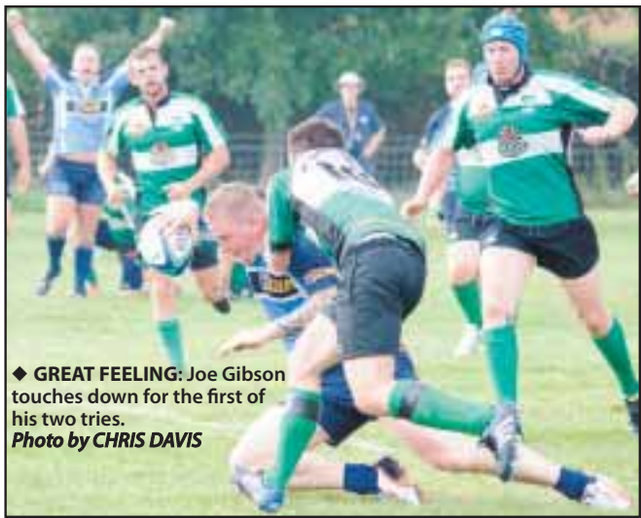

◆ GREAT FEELING: Joe Gibson touches down for the first of his two tries.
Photo by CHRIS DAVIS

Walking football! relive your youth

HAVING retired from playing competitive football, usually because you are now too old and slow, how often have you, when watching a game from the touchline or on television, wished you could be on the pitch and involved.

For years people have been saying to you don't let the brain make promises your body can't keep.

Well now you can with walking football, which allows the older generation to once again be actively involved with the game they love, on the pitch.

With no running allowed, in fact you will be penalised if you run, the game is designed to help people keep an active lifestyle despite their age.

The risk of any serious injury is diminished by the fact it is also a non-contact sport, and is based on 5-a-side rules.

The pitch is no bigger than half size with smaller goals, and a size four football.

Former Netherbury player Dave Symonds is looking to form a group to play on a regular basis, and is asking for people to contact him that might be interested.

The games will be played at the current Ambers pitch on a day to be decided by those wishing to partake.

"I thought it might be a good way for many of us return to our youth but at a slower pace.

"I was thinking maybe a Friday or Sunday morning might appeal, but would like to hear from anybody interested."

If you would like regular exercise at a more sedate pace then you can ring Dave on 01308 862025 or 07779313121.

◆ **The walking football idea, which is promoted by adverts on sky tv, is certainly catching on with teams also set to be raised at Lyme Regis and Beer Albion Football clubs.**

Bees news

WITH STUART BROOM

Senior pleased with Bees best to date

Bridport 3 Shepton Mallett 2
Toolstation Premier – att: 83

BRIDPORT fought back last Tuesday evening to take three points in what manager Trevor Senior described as their best performance of the season to date.

The Bees had stung their visitors with a goal inside the first minute when Jamie Symes scored, converting Warren Byerley's cross after he had been put through by Adam Symes.

However, Adam Symes turned from provider to sinner when he conceded a spot kick on 18 minutes and the victim Tyson Pollard, picked himself up to fire the spot kick past Ashley Weeks.

Shepton then took the lead on 35 minutes when Weeks spilled an angled shot-come-cross to the near post by Dave Thorne, and Dave Stone nipped in to knock the ball in from close range.

However parity was restored immediately as straight from the kick-off Tom Richardson headed home Dan Wise's cross.

Bridport's winner came six minutes after the restart when Chris Clarke lashed the ball home after the Mallett defence failed to clear a corner.

Keeper Steve Phillips then denied Byerley with a great save to stop the Bees extending their lead.

Senior said: "We played really well, probably the best we have played for 90 minutes all season.

"It was a good all-round performance in which we defended well and Tom and Warren up front worked hard.

"We could have been two or three up before they scored, but we fought back well after going behind to claim three good points."

Townsend concerned by lack of desire

Bridport Reserves 1
Shaftesbury Town 2

BRIDPORT Reserves inconsistency showed once again leaving manager Robin Townsend frustrated and not for the first time.

The Bees showed they have the ability after a stunning performance against Weymouth Reserves recently.

But lack of commitment to training and a desire on the field saw them go down again against a side they should have beaten.

Whilst the Bees boss accepts that as the back up to the first team, the personnel are going to change almost weekly, and that he will never have a settled side.

However, he feels that nothing will change because it is the same squad of players that have been around for a while, and old habits die-hard.

Both goals conceded were as a result of errors. The first came after poor defending from a corner on 35 minutes when Rob Froud reacted quickest to a header to score.

The second was the result of a lack of desire by certain players to close people down after losing the ball.

As a result Jason Beale had time to control the ball and pick his spot with a 25-yard shot that flew past the unsighted Jamie Fry who had no time to react.

In between Ben Clarke scored an exquisite goal just after the hour to equalise, beating four players in a mazy run before stroking the ball home.

Townsend said: "We were the better side and should have won.

"It is annoying after playing well but only taking a point against top teams like Portland United and Parley Sports and then losing, with all due with respect, to teams like Wareham, Merley Cobham and Shaftesbury.

However, if we do not have the desire to put our bodies on the line like other sides or close sides down then we are going to pay for it.

"If players do not train then that is going to catch up with them on the field. It's not their ability; it's the lack of fitness and desire from some of the players that needs to change."

Father and son team up to take title

THIS year's West Bay Sea Angling Club autumn open boat match was fished in perfect conditions with light winds and a good tide.

The fishing in Lyme Bay has been very poor all summer so competitors were hoping for some better fish this time around.

This competition was fished as a team match, with the average score of the team counting towards prizes.

Twenty anglers, split into teams of two or three, set off for the day and returned with some nice fish including, bass, black bream, gurnard, pollack, plaice, mackerel and a surprise john dory.

Team Miss Grace consisting of father and son Rod and James Barr took first place with an average percentage of 138 per cent; both anglers weighing in a black bream and a red gurnard each, with Rod's red gurnard a specimen of 101 per cent, the best of the day.

Team Wahoo comprising Graham Stephenson, Rob Stephenson and Steve Chambers took second place; scoring an average of 118 per cent which included some nice bream, bass and pollack.

Brian Moss, Jack Wood and Darren Herbert (Team Pilchard) took third with an average of 109 per cent; Moss catching a cracking mackerel of 885g and Wood following with a plaice of 1600g.

Full result: 1st: Team Miss Grace 138 per cent; 2nd Team: Wahoo 118; 3rd: Team Pilchard 109; 4th: Team Seamouse 73; 5th: Team One Eyed Wonder 67; 6th: Team Sharon & Tracey 57, Most species: Rod Barr; 3 species on tie break, Round fish pool: Rod Barr; red gurnard 101 per cent, Flat fish pool: Jack Wood; plaice 78 per cent.

◆ **KEEPING IT IN THE FAMILY:** Rod Barr (left) and son James receive their prizes from club president Dave Cornick (centre).

◆ **NICE PLAICE:** Jack Wood shows off his winning fish

Bridport Rugby

WITH ADRIAN EVERITT

Blues feast after last week's famine

Bridport 76 North Dorset 3rd 13

AFTER last week's famine when Bridport narrowly beat New Milton 2nd's 6-5, this week it was a feast as the Blues ran in 12 tries, eight converted, past a hard working, but outclassed North Dorset 3rds.

North Dorset replied with two unconverted tries and a penalty to make the final score a breathless 76-13.

Bridport were in the points within four minutes, with a move that characterised the rest of the game; Rory Greening scoring and converting after some sustained pressure and excellent ball handling. He went on to add two more tries and seven more conversions.

Scrum-half Oliver Everitt added a second, finding space and taking out three defenders on the way to the line, en route to claiming four excellent tries. He and No 8, Mike Pibworth, combined very effectively throughout the game, the latter constantly creating opportunities from which others prospered.

success from set pieces

There were two fleet footed tries for captain Dave Cutting, a smart pick up and score from Pete Phillips, a text book line out and drive, put down by Ayo Fraser and a storming run to the line from Callum Barnes.

The set pieces went to plan this week, and strong forward play gave a decent platform to the three quarters to show what they could do.

There was a small blot on the Bridport copybook with some indiscipline leading to a penalty in front of the posts and three points to the visitors.

Perhaps a little complacency also crept in as Bridport began to lose possession in open play. Smart kicking by North Dorset enabled their very swift right wing to chase down and score twice in succession. Both conversions were missed.

That was to be it though, for the visitors. Bridport tightened things up and rarely looked in any danger from then on.

Dan Down was awarded Man-of-the-Match for a superb performance all around the park at No 7.

The win sees Bridport second in Dorset & Wilts Two (S). This Saturday they visit Wimborne 3rd's.

As they stand

Toolstation Premier	Pld	+/-	Pts
Brislington	9	6	19
Bristol Manor Farm	7	14	17
Melksham Town	9	7	17
Slimbridge	8	7	16
Bitton	10	5	16
Shepton Mallet	9	4	13
BRIDPORT	10	-4	13
Odd Down	9	2	12
Willand Rovers	5	4	11
Sherborne Town	7	1	10
Bradford Town	6	0	10
Longwell Green Sports	7	-3	10
Buckland Athletic	8	-1	9
Cadbury Heath	8	-7	9
Hallen	9	-6	8
Street	10	-8	8
Winterbourne Utd	8	-7	7
Gillingham Town	9	-7	7
Bishop Sutton	8	-7	5

Dorset Premier	Pld	+/-	Pts
Hamworthy Rec	10	29	27
Merley Cobham	10	21	27
PORTLAND UTD	9	21	24
Parley Sports	9	14	20
WEYMOUTH RES	10	12	19
Wareham Rangers	10	-1	16
Mere Town	10	3	15
Westland Sports	10	-1	15
Shaftesbury Town	10	-4	15
BRIDPORT RES	10	0	13
Swanage & Herston	10	-1	13
Sherborne Town Res	9	-5	12
Sturminster Marshall	10	-12	9
Cranborne	10	-16	8
Tintinhull	8	-2	7
Hamworthy Utd Res	10	-17	6
Poole Borough	10	-18	4
Blandford Utd	9	-23	4

Dorset Premier League news

WEYMOUTH RESERVES 3
MERLEY SPORTS 4

MERLEY scored twice in the last five minutes to seal the points after coming from behind three times.

Mark Ford gave the Terras the lead in the eighth minute but Aaron Atkinson equalised for the visitors seven minutes later. Sean Zima restored the hosts lead ten minutes before the break, but the lead didn't last long as Grant Cormack made it 2-2 in the 39th minute.

With 17 minutes left Ford scored his second to give the Terras the lead again only for Stuart Cannie to level with four minutes left.

Then, in a dramatic finish, Atkinson scored his second to seal a superb win for the visitors.

BLANDFORD UNITED 4
PORTLAND UNITED 4 AET
(Portland won 4-2 on pens)

League positions went out of the window as bottom placed Blandford took Portland all the way in this pulsating cup-tie.

Paul Ford opened for the Royals in the sixth minute. Ross Doidge equalised for the visitors only for Ford to restore the lead in the 25th minute.

Blandford gifted the Islanders a second equaliser on 41 minutes courtesy of an own goal to leave it all square at the break.

Portland finally got their noses in front through Adam Linaker's strike in the 71st minute, but the hosts refused to lie down and got themselves level through Rob Manson in the final minute to take the game into extra-time.

Ford completed his hat-trick to put the hosts back in front in the 106th minute only for Ashley Smith to equalise taking the game into penalties.

Blandford missed two of their first three and with Portland converting all theirs, they progressed, to the first round of the League Cup.

Bridport Bowls

Successful season draws to an end with friendlies

BRIDPORT Bowling Club ended a very successful season which brought plenty of silverware, with a busy week of friendlies which saw them win two, but going down in the last one.

They started by beating COMBE MARTIN 113-97, winning three and drawing two of the six rinks with Fred Pomeroy, Paul Tibble, Janet Bird and Peter Carnel's 25-9 win the best result.

Next, touring side FAREHAM on their way home from Torquay. With three drawn and two rinks losing, it was the margin of victory by the Bridport's rinks that gave them victory 141-117 overall; Brian Rumble, Ian Newitt, Mary Corfield and Liz Neumann 26-15 victory making them top rink.

The last match however saw the hosts go down 119-134 against HEAVITREE, also on their way home from touring. Bridport won only three of the seven rinks with top rink being Keith Brooks, Sheila Jones, Michael Higman and Brian Pratt 25-9.

Saturday saw the traditional end of season mixed teams representing the Ladies and Men's Captains which provided a tigh finish in favour of the Ladies Captain 140-130.

Their top rink was Keith Brooks, Laura Taylor, Janet Bird and Jerry Apted, whilst Tom Tocher, Jan Tattershall, Mary Corfield and Max Dare were the best Men's Captain's rink.

Dorchester too strong

BRIDPORT & West Dorset Indoor Bowls Club played host to local rivals Dorchester, going down 63-73 overall.

Nova Varney, Barbara Jenkins, John Davies and Phil Hedges were the only winning rink. Despite dropping counts of 3,4, and1 on the last three ends they still won comfortably by 21-14.

Lyn Sandall, Peter Varney, Brian Baker and Mary Hansford were trailing 3-11 early on, but hit a purple patch to lead 15-11.

However their opponents took control again to lead 21-18, but Hansford's quartet scrapped a draw with a three count on the final end.

Sylvia Fletcher, Pete Sandall, Jill Harding and Mike Fletcher scored a four on their final end to minimise their loss to 13-16, but Gerry Moss, Erica Sarsen, Barry Mapson and Keith Jenkins were up against a crack four and a dropped seven count sent them to a 8-22 defeat.

Bridport Skittles League

ENTRIES for all individuals, pairs, threes and fours competitions will be accepted up until this Sunday (September 28th). Entry forms can be found in the league fixture book.

Sophie polishes off title

LOCAL golfer Sophie Keech was given a "wild card" entry, in recognition of her World Ranking, to the recent **Polish Junior Championship**, part of the World Junior Golf Tournament Series (WJGTS) held in Wroclaw where entries included 55 players from 15 different countries.

Sophie's first round got off to a positive start with a birdie at the hardest ranked par 5, 2nd hole.

She finished the day one over par and a two shot lead in the girls' championship field.

Day two started with a delay due to the course being enveloped by fog.

But the delay had done nothing to dampen Sophie's game as she ended on top of the leader board by six shots.

The pin positions were far tougher on the third and final day and the heavy rain on the previous days meant the course was playing much longer.

However, Sophie birdied the first hole and at halfway was one under for the day and eight shots ahead of the field.

She then birdied both the par 3, 11th and the par 5, 15th. There was a large crowd waiting to cheer her in as champion on the 18th hole with an overall score of 3 under, a hugely impressive winning margin of 12 shots.

As the boys' competition came in with a winning score of 2 under, Sophie was declared the overall winner of the Championship.

Cricket extras

Broadwindsor Evening League Finals

THE Farmers won the Broadwindsor Evening League Finals beating Full Tosers by 35 runs.

The Farmers scored 140-5 with Will Frost hitting 51 and Richard Pusey 40, before dismissing their opponents for 105.

The winners had beaten favourites MDA in the semi-finals whilst Full Tosers accounted for White Lion.

The club would like to thank all the sponsors, helpers and supporters.

Beaminster beaten by Bowditch strike

Beaminster 2 Waytown Hounds 3

WAYTOWN Hounds recorded a memorable victory over their higher league opponents in the first semi-final of the Edwards Charity Cup played under the floodlights at Bridport FC on Thursday evening.

After an even but goalless first-half the game sprung into life after 52 minutes when Matt Read slipped the ball through the Rainbows defence to Jon Legg, the former Charmouth marksmen, who coolly slotted home from the edge of the penalty area giving keeper Ben Fleet no chance.

Cool finish

Beaminster were immediately stung into action and equalised within two minutes through striker Greg Channing who cleverly lobbed Hounds keeper Lee Cuff.

At that stage it appeared as though Beaminster would seize the initiative and overpower the Hounds, but Waytown were up for the battle and defended doggedly breaking quickly with dangerous counter-attacks.

It was from one of those quick breaks that they took the lead once again on 65 minutes when Fleet could only palm away Read's fierce shot and Paul Watkins was on hand to knock in the rebound.

Beaminster responded with concerted attacks as the Waytown players began to tire. The pace of the Rainbows attacks down the left flank created good opportunities to equalise before former Chard Town and Misterton man Channing popped up again to restore parity with 15 minutes remaining.

Beaminster stormed forward in search of the winner, hitting the post with one good effort and sending a free header from a corner over the bar.

As players struggled with cramp the game became very open but to everyone's surprise Waytown mustered the energy for one more foray into the Beaminster half.

Keeper Fleet could only parry a strong shot from Legg and, with his team mates committed to attack, was left with little support allowing Nat Bowditch to scramble home a winner in the 87th minute and send the Waytown camp into delirium.

Manager Mark Hughes said: "This was one of the best team performances I have seen from a Hounds side, but I was particularly pleased with Ryan Harwood who is back with us after a couple of seasons away from football."

Waytown will now meet the winners of the other semi-final between Lyme Regis and Bridport Under 18s in their first ever Edwards Charity Cup final, the Seasiders and young Bees meeting tomorrow (Thursday 25th) at Bridport FC KO 7.30pm.

◆ *The Edwards Charity Cup is an historical competition that was revived by the Bridport and District Community Football partnership (BFP) in 2011-12.*

It is a competition for the area's junior teams providing them with an opportunity to compete under floodlights at Bridport FC.

The BFP is charity set up to improve opportunities for local people to play football and to improve facilities within the town.

It was responsible for the funding and construction of the changing rooms at St Mary's Playing fields and regularly hosts Dorset FA coaching courses for local people.

Broadwindsor claim title again

Broadwindsor 173-4 beat Queen Camel 144 all out by 29 runs

BROADWINDSOR are champions of the Mid-Wessex League Division ONE for a third time in four years.

They went into Sunday's game with a 17-point advantage over their opponents Queen Camel, and needing just four points to become champions for the second successive year.

The visitors, a young and energetic side, won the toss and asked the hosts to bat, and soon had them in trouble at 38-4.

However, an unbeaten fifth wicket stand of 135 turned the tide Broadwindsor's way as Dan Hillier with 66 not out and an unbeaten half-century from Richie Runyard saw them able to post a reasonable target of 174 to win, and also earn enough batting points to win the title.

Queen Camel kept up with the run rate, particularly through captain Paul Worton (68), but they lost wickets regularly as all the home bowlers struck.

Captain Ade Phillips led the way with 3-29, and he was well backed up by Jack Walklett (2-20), Runyard (2-30) and Murray Legg (2-40) as the visitors were finally bowled out for 144.

Opener Steve Phillips who has had a great season with the bat said: "It has probably been our most satisfying title because we were unable to play the same side two weeks running , and so to maintain the form we have speaks volumes for all the squad of players."

◆ **CHAMPIONS:** The victorious Broadwindsor team pictured before their match against Queen Camel. Back (l-r): Ryan Sweetman, Steve Phillips, Ian Johnson, Murray Legg, Dan Hillier, Joe Hawkins. Front: Micky Spiller, Jack Walklett, Ade Phillips (capt), Chris Park, Richie Runyard. ***Photo by STUART BROOM***

Speedsters back to Charmouth for hill climb

CHANNEL Islanders Adrian and Brian Moody will return to Charmouth for the Manor Farm speed hill climb this weekend (September 27th /28th) with their Ralt RT3, where the father and son combination will be seeking overall victory. However they will have to face the challenge of the experienced Stuart Browne from Chard in his OMS SF2.

The fourth Woolbridge Motor Club event at Manor Farm Holiday Park, once again sponsored by the View From newspapers, has attracted a quality entry across the various classes which range from road-going cars, through modified categories to single-seater racing cars including a 12 strong class of 500 cc racing cars the ilk of which Stirling Moss developed his skills, which include Tim Sage from Bridport at the wheel of his Cooper-Jap Mk2.

The Rally car class sees Craig Moore from Lyme Regis take his Ford Cortina GT up against the rapid Darrian T90 pilot from Wimborne, Tim Porter. Both drivers have held the class record at Manor Farm so a fierce battle for supremacy is in prospect. Craig's son Ryan will compete in a Ford Puma he purchased a few weeks ago from a neighbour.

Recent Wiscombe Park class winner Stewart Green will be seeking similar glory in the Road-going Specialist Production car class in his Sylva Riot.

The Frampton driver's main opposition is likely to come from the Megabusa powered Westfield of Adrian Lewis, whilst Weymouth Westfield father and son duo, Graham and Geoff Blake will be in action with their Vauxhall powered machine in the Modified Specialist Production car category.

Of particular interest to those who favour cars from yesteryear will be Rory Weaver's Riley 1.5.

The Weymouth driver will take his sixties machine up against more contemporary opposition in the Road Going category which in the Saturday event includes the Mazda MX5 of Dorchester driver Merv Brake.

The following day Kevin Joy will face the rapid Honda Integra of George Koopman in the 1800cc to 2600cc capacity split of the Road-going Series Production car class in his two-litre four-wheel drive turbo Suabru Impreza.

This promises once again to be an exciting days racing and a good day out for the family.

Admission to this spectacular event is just £6 per day Saturday and Sunday with children under 14 admitted free. Gates open 10am.

There is free car parking with free transfer to the competitor's enclosure and there is catering available onsite.

The sat nav location is DT6 6QL, for access, leave the A35 at the eastern edge of the village and proceed west along The Street following the orange 'Woolbridge' arrows which will be on the roadside verges.

◆ **IN FORM:** And looking for more success is Stewart Green from Frampton who will be at the wheel of his Sylva Riot. ***Photo by GEOFF PICKETT***

WOOLBRIDGE MOTOR CLUB - MANOR FARM CHARMOUTH HILL CLIMB
SATURDAY 27th / SUNDAY 28th SEPTEMBER. GATES OPEN 10am
Admission Saturday £6, Sunday £6. Accompanied children (under 14) FREE
Car Parking FREE. Transfer to the competitor's enclosure FREE.
Catering available. Location for sat Navs: DT6 6QL
Part of the South West Hill Climb Championships Sponsored by: View From Newspapers

Dorset Football League

Senior League

THE Balti House went to the top with their third win in three with an 8-1 demolition of visitors Witchampton. Grant Chance scored four, Shane Lock bagged a brace and Josh Howten and Phil Anderson scored one apiece.

Dorchester Sports lost 5-2 at Piddletrenthide Spartans.

Division Two

WYKE Regis returned to winning ways with a 3-1 away win at Corfe Castle, but Portesham went down by the same score at home to new leaders Broadstone.

Goals from Alex Counter (2), Sanchez Baker and Simon Proffitt saw Portland Town finish 4-3 winners over visitors Milborne Port, whilst a Jamie Rawlings goal earned hosts Chickerell United Reserves a draw against Gillingham Town A.

Division Three

PORTLAND Town and Maiden Newton and Cattistock were both beaten 3-0 on their visits to Tisbury and Henstridge respectively.

Division Four

PORTLAND Town A are second following their 1-0 away win at UFC Poundbury, and Portland Town Youth fourth after their 7-0 victoryover their Kangaroos Reserves for whom Dan Moore bagged four and Robbie Maxted a hat trick.

Owermoigne went down 3-0 at Broadstone Reserves.

Division Five

NEW Windowman head the table following their 8-1 home win over UFC Poundbury Reserves.

Dan Andrews and Lewis Ironside both claimed hat tricks with Adam Cardiff and Josh Heron also scoring.

Meanwhile Portland Town B went down 3-0 at home to Lychett and Upton RT.

Send your sports news, reports, scores and photos to; *howard@pemedia.co.uk*

View Sport

CONTACT OUR SPORTSDESK
01297 446152
howard@pemedia.co.uk
www.viewfromonline.co.uk

INSIDE: Comprehensive local sport round-up

Kemp begins overhaul of Magpies squad

by Stuart Broom
stuart@pemedia.co.uk

DORCHESTER Town's new manager Graham Kemp has started implementing his own ideas by signing two new players and releasing one who has only been with the club two months.

Chris Dillon became his first signing since being appointed two weeks ago. The former Eastleigh

centre-back signed non-contract terms in the middle of last week, and made his debut when taking his place alongside captain Nathan Walker in the middle of the Magpies defence against Hungerford on Saturday.

The two had worked together before at Christchurch and Kemp, then still in charge of Hamworthy United, originally snapped him up at the end of last season when he was released by the Conference Premier side, although he never played for the Hammers.

He said: "Chris has got to be my best-ever first signing as a manager. He is an out and out centre-half but he can play as well.

"He's a nice lad who is coming in with the right attitude."

Kemp's second signing was midfielder Micky Hubbard, another player from his old side Hamworthy United, who took his place on the bench on Saturday before coming on for the injured Oakley Hanger three minutes after the interval.

Kemp has partly balanced the books by releasing midfielder Will Agbo who only joined the club two months ago.

The 20-year old was signed by former manager Phil Simkin following a positive trial in a pre-season friendly at Bridport.

However the former Yeovil Town player has been released without playing under the new boss who has sighted the fact that with Agbo only a squad player and travelling from Shepton Mallett both player and club could benefit, and would allow him to bring in another local player.

Following his first victory as the new manager at Yate last week in the FA Cup, Kemp has now a league win under his belt after the Magpies beat Hungerford Town at The Avenue on Saturday.

The crucial goal came from Ben Joyce who was on hand to score after the visiting defence failed to clear Nathan Walker's header from Hubbard's corner in the 54th minute.

Sam Lanahan almost doubled the lead soon after but he couldn't keep his header down from Dan Cann's cross.

Hungerford substitute Lee Smith came close to equalising, first with a shot that just went wide of an upright, and then forcing Magpies keeper Alan Walker-Harris into a fine save by tipping his sot around the post.

Unfortunately Kemp's thoughts about the game are not known as he was unavailable for comment.

◆ **RELEASED:** Will Agbo who has been released by new manager Graham Kemp two months after signing for the Magpies

Published by Devon, Dorset & Somerset Series of Newspapers Limited, Unit 3, St Michael's Business Centre, Church Street, Lyme Regis, Dorset DT7 3DB Telephone: 01297 446057. Fax: 01297 444981. E-mail: pemedia@pemedia.co.uk. Printed by Newsquest Southern Print Centre, Test Lane, Redbridge, Southampton SO16 9JX